



Cabinetry

835 11th Ave S. Naples, FL

DEPTH OF CABINETS ARE SHOWN TO THE FACE OF THE DOORS/DRAWERS

DOORS/DRAWERS ARE 3/4" THICK WITH 1/8" BUMPER

ALL SHALLOW DRAWERS ARE STYLED AS DRAWERS, AND DEEP DRAWERS ARE STYLED AS DOORS (U.N.O.)

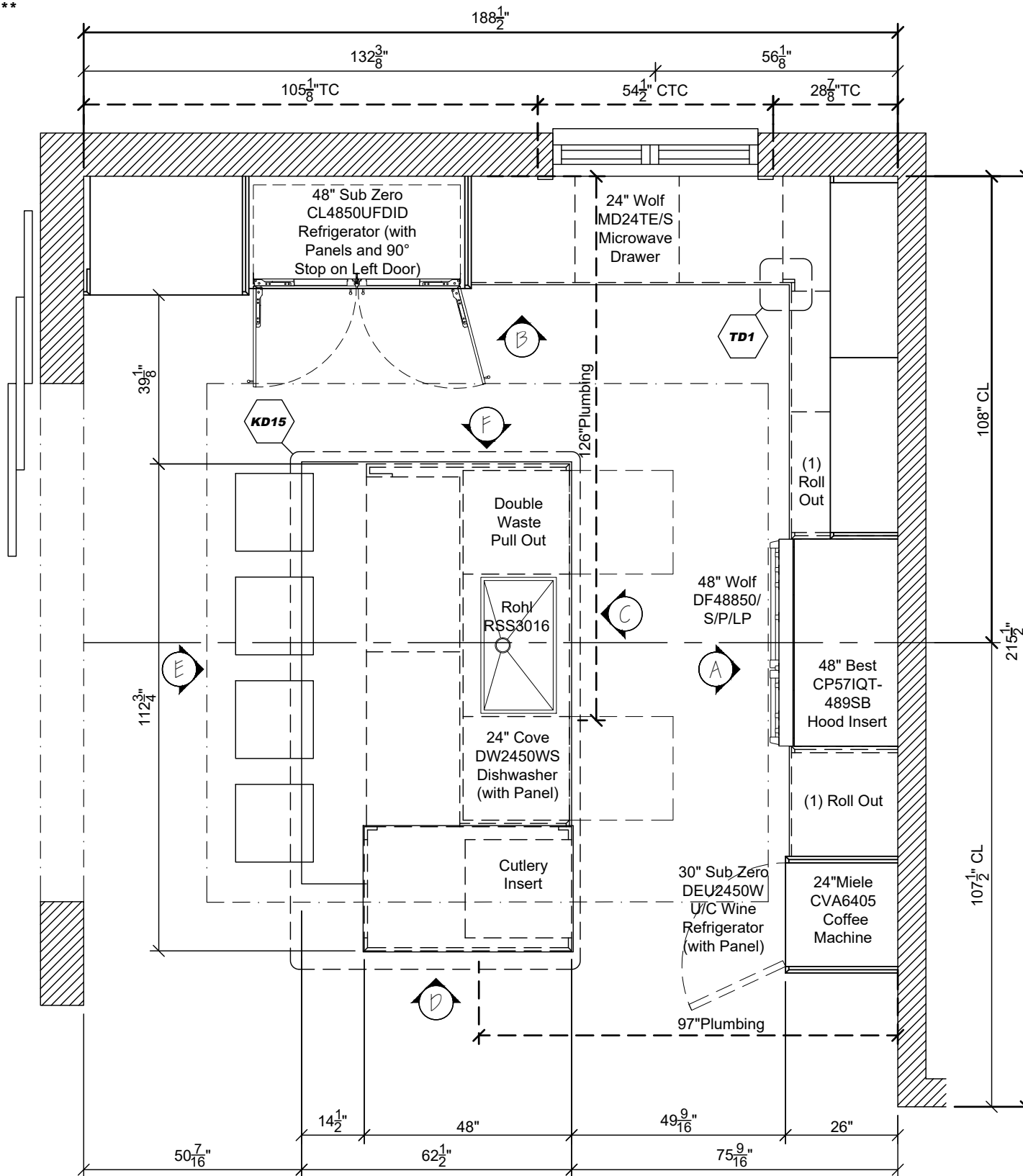

Space Name	Sheet Number(s)
Kitchen	1.0 - 1.11
Outdoor Kitchen	2.0 - 2.2
Master Bath	3.0 - 3.5
Powder Room	4.0 - 4.1
Pool Bath	5.0 - 5.1
Laundry Room	6.0 - 6.3
Morning Bar	7.0 - 7.1
Bath 2	8.0 - 8.1
Bath 3	9.0 - 9.1
Bath 4	10.0-10.2

FIELD REVISED-PENDING LAYOUT

All dimensions and size designations given are subject to verification on job site and adjustment to fit job conditions.

All electrical & plumbing locations are the responsibility of the Homeowner/General Contractor, not Allikristé Fine Cabinetry.

© 2022 ALLIKRISTÉ This conceptual design is provided solely for use by the named Clients below or their agents, for the project or projects listed. Conceptual Designs are not provided for Architectural or Engineering use. This Design remains the property of ALLIKRISTÉ and can not be used without the written permission of ALLIKRISTÉ LLC.

All drawings and details should be reviewed carefully. Any questions should be discussed with your designer prior to signing off, as these drawings are an important part of your contractual agreement with Allikristé. Any changes made after these drawings are signed off and approved will likely result in additional charges.

APPROVED BY: *ND*

DATE: 2023.09.25

TAMPA BAY
11801 28th St. N. Suite 6
St. Petersburg, FL 33716
Tel# 727-822-9213
Fax# 727-578-4527

NAPLES
111 10th St. S. Suite 300
Naples, FL 34102
Tel# 239-403-0600
Fax# 239-403-0732

CORPORATE OFFICE
11801 28th St. N. Suite 6
St. Petersburg, FL 33716
Tel# 727-578-4522
Fax# 727-578-4527

ALLIKRISTÉ
Fine Cabinetry & Design

CREATED: 06/16/22	MG Original
REVISED: 07/19/23	VB ID Revisions
REVISED: 07/21/23	VB Revised for Kitchen Option Selection
REVISED: 07/28/23	PF Update Hardware Selections
REVISED: 08/09/23	VB Kitchen Hood Revision
REVISED: 08/23/23	PF Lighting & Hardware Revisions per ID
REVISED: 08/25/23	VB Lighting Revisions

OWNER: 835 11th Ave. South
AREA: Kitchen
SCALE: 3/8" = 1' - 0"
DESIGNER: Max. Galy
DRAWN BY: Max. Galy

PAGE
1.0

DEPTH OF CABINETS ARE SHOWN TO THE FACE OF THE DOORS/DRAWERS

DOORS/DRAWERS ARE 3/4" THICK WITH 1/8" BUMPER

ALL SHALLOW DRAWERS ARE STYLED AS DRAWERS, AND DEEP DRAWERS ARE STYLED AS DOORS (U.N.O.)

-  UNHATCHED AREAS INDICATE WHITE PAINT FINISH
-  HATCHED AREA INDICATES BLUE PAINT FINISH
-  HATCHED AREA INDICATES WHITE OAK FINISH

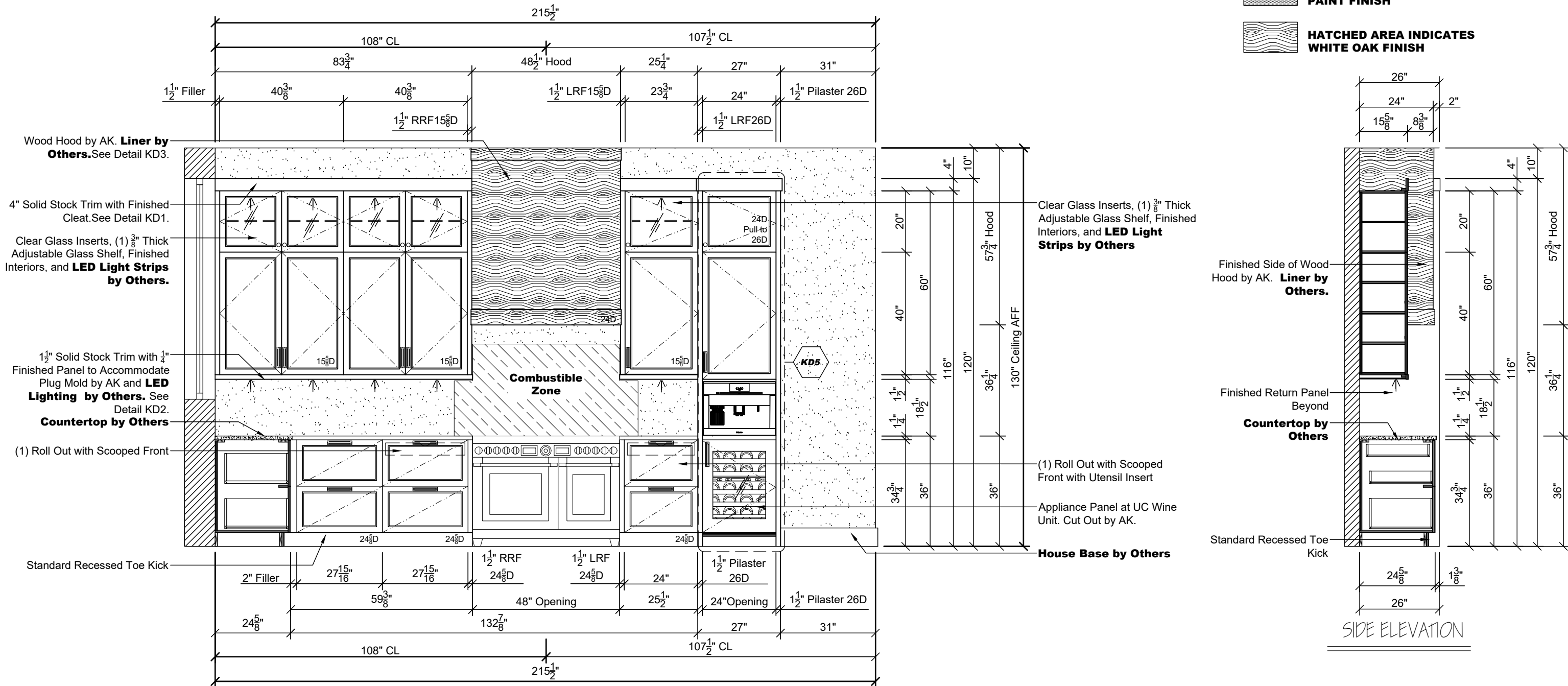

(A) KITCHEN ELEVATION

FIELD REVISED-PENDING LAYOUT

All dimensions and size designations given are subject to verification on job site and adjustment to fit job conditions. All electrical & plumbing locations are the responsibility of the Homeowner/General Contractor, not Allikristé Fine Cabinetry.

All drawings and details should be reviewed carefully. Any questions should be discussed with your designer prior to signing off, as these drawings are an important part of your contractual agreement with Allikristé. Any changes made after these drawings are signed off and approved will likely result in additional charges.

© 2022 ALLIKRISTÉ This conceptual design is provided solely for use by the named Clients below or their agents, for the project or projects listed. Conceptual Designs are not provided for Architectural or Engineering use. This Design remains the property of ALLIKRISTÉ and can not be used without the written permission of ALLIKRISTÉ LLC.

APPROVED BY: ND DATE: 2023.09.25

TAMPA BAY
11801 28th St. N. Suite 6
St. Petersburg, FL 33716
Tel# 727-822-9213
Fax# 727-578-4527

NAPLES
111 10th St. S. Suite 300
Naples, FL 34102
Tel# 239-403-0600
Fax# 239-403-0732

CORPORATE OFFICE
11801 28th St. N. Suite 6
St. Petersburg, FL 33716
Tel# 727-578-4522
Fax# 727-578-4527



CREATED: 06/16/22	MG Original
REVISED: 07/19/23	VB ID Revisions
REVISED: 07/21/23	VB Revised for Kitchen Option Selection
REVISED: 07/28/23	PF Update Hardware Selections
REVISED: 08/09/23	VB Kitchen Hood Revision
REVISED: 08/23/23	PF Lighting & Hardware Revisions per ID
REVISED: 08/25/23	VB Lighting Revisions

OWNER: 835 11th Ave. South
AREA: Kitchen
SCALE: 3/8" = 1' - 0"
DESIGNER: Max. Galy
DRAWN BY: Max. Galy

PAGE
1.1

DEPTH OF CABINETS ARE SHOWN TO THE FACE OF THE DOORS/DRAWERS

DOORS/DRAWERS ARE 3/4" THICK WITH 1/8" BUMPER

ALL SHALLOW DRAWERS ARE STYLED AS DRAWERS, AND DEEP DRAWERS ARE STYLED AS DOORS (U.N.O.)

-  UNHATCHED AREAS INDICATE WHITE PAINT FINISH
-  HATCHED AREA INDICATES BLUE PAINT FINISH
-  HATCHED AREA INDICATES WHITE OAK FINISH

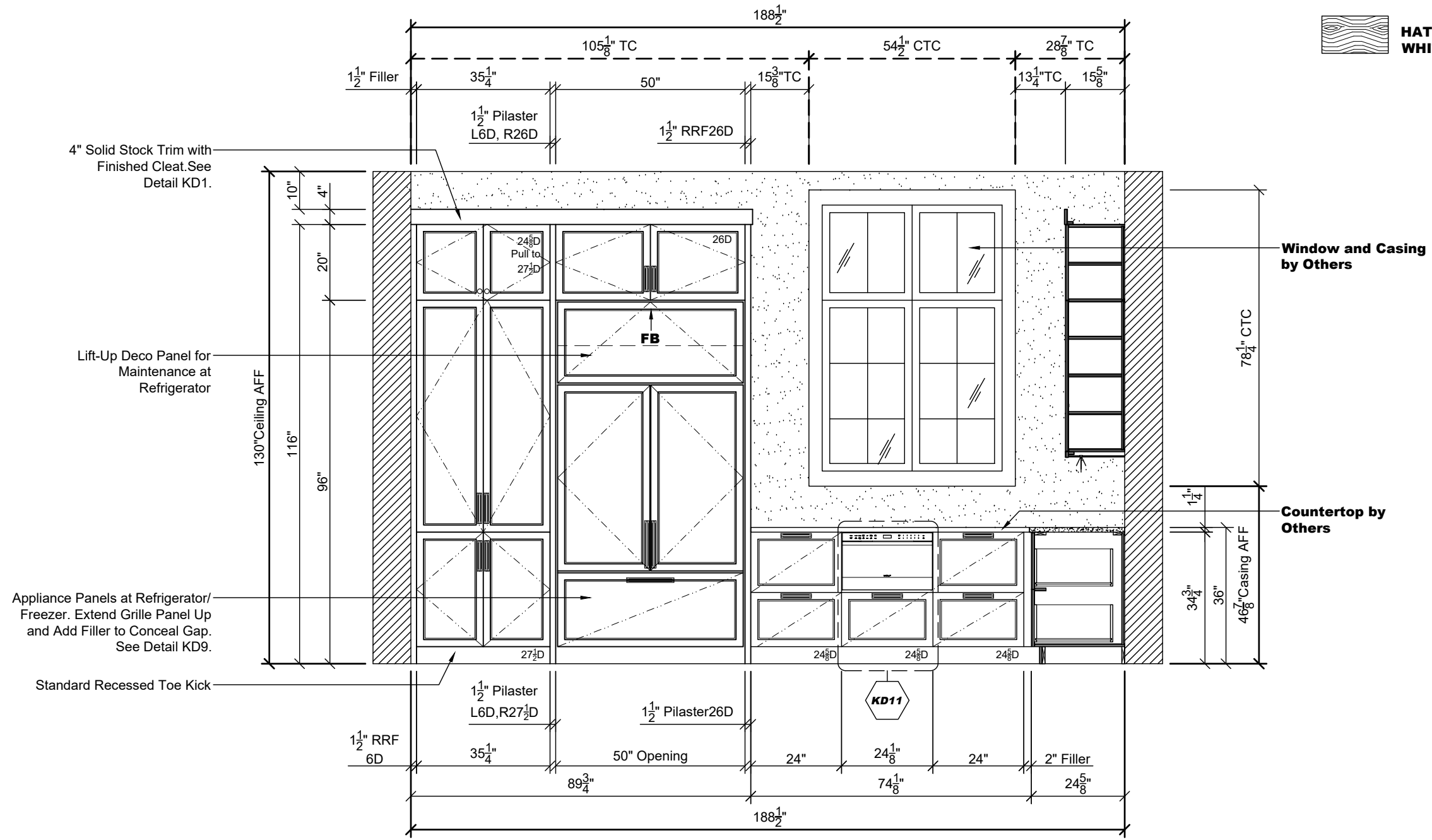

(B) KITCHEN ELEVATION

FIELD REVISED-PENDING LAYOUT

All dimensions and size designations given are subject to verification on job site and adjustment to fit job conditions.

All electrical & plumbing locations are the responsibility of the Homeowner/General Contractor, not Allikristé Fine Cabinetry.

© 2022 ALLIKRISTÉ This conceptual design is provided solely for use by the named Clients below or their agents, for the project or projects listed. Conceptual Designs are not provided for Architectural or Engineering use. This Design remains the property of ALLIKRISTÉ and can not be used without the written permission of ALLIKRISTÉ LLC.

All drawings and details should be reviewed carefully. Any questions should be discussed with your designer prior to signing off, as these drawings are an important part of your contractual agreement with Allikristé. Any changes made after these drawings are signed off and approved will likely result in additional charges.

APPROVED BY: *ND*

DATE: 2023.09.25

TAMPA BAY
11801 28th St. N. Suite 6
St. Petersburg, FL 33716
Tel# 727-822-9213
Fax# 727-578-4527

NAPLES
111 10th St. S. Suite 300
Naples, FL 34102
Tel# 239-403-0600
Fax# 239-403-0732

CORPORATE OFFICE
11801 28th St. N. Suite 6
St. Petersburg, FL 33716
Tel# 727-578-4522
Fax# 727-578-4527

ALLIKRISTÉ
Fine Cabinetry & Design

CREATED: 06/16/22	MG Original
REVISED: 07/19/23	VB ID Revisions
REVISED: 07/21/23	VB Revised for Kitchen Option Selection
REVISED: 07/28/23	PF Update Hardware Selections
REVISED: 08/09/23	VB Kitchen Hood Revision
REVISED: 08/23/23	PF Lighting & Hardware Revisions per ID
REVISED: 08/25/23	VB Lighting Revisions

OWNER: 835 11th Ave. South
AREA: Kitchen
SCALE: 3/8" = 1' - 0"
DESIGNER: Max. Galy
DRAWN BY: Max. Galy

PAGE
1.2

DEPTH OF CABINETS ARE SHOWN TO THE FACE OF THE DOORS/DRAWERS

DOORS/DRAWERS ARE 3/4" THICK WITH 1/8" BUMPER

ALL SHALLOW DRAWERS ARE STYLED AS DRAWERS, AND DEEP DRAWERS ARE STYLED AS DOORS (U.N.O.)

-  UNHATCHED AREAS INDICATE WHITE PAINT FINISH
-  HATCHED AREA INDICATES BLUE PAINT FINISH
-  HATCHED AREA INDICATES WHITE OAK FINISH

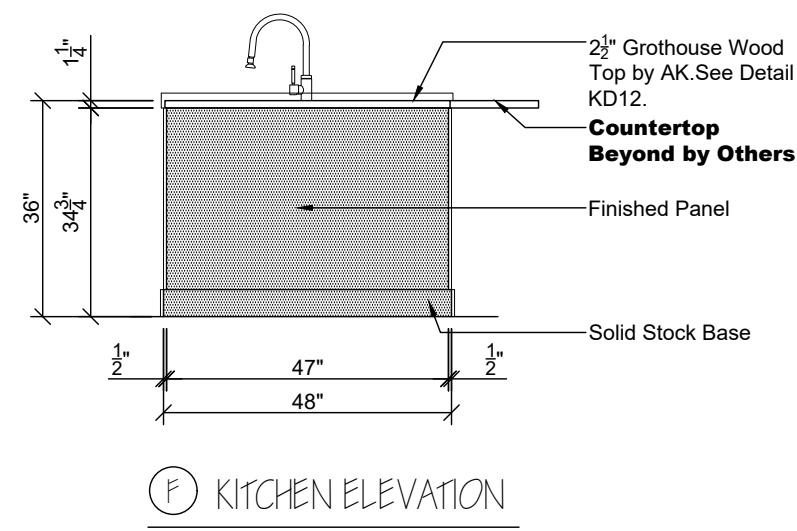
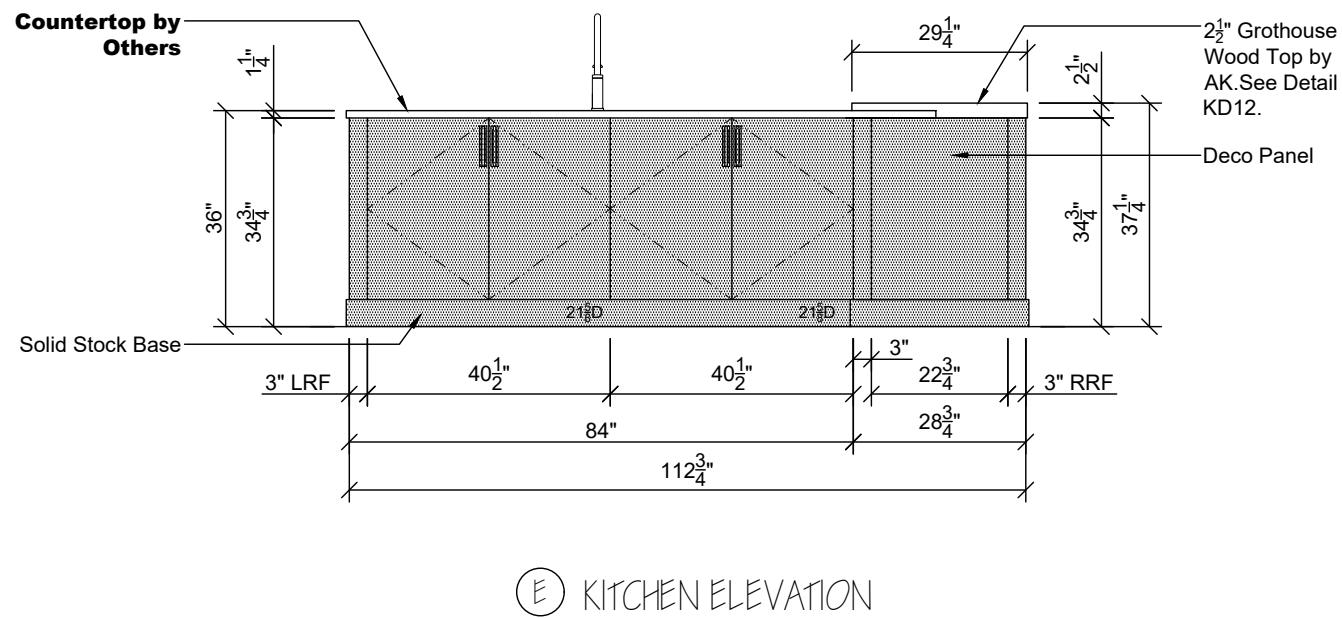
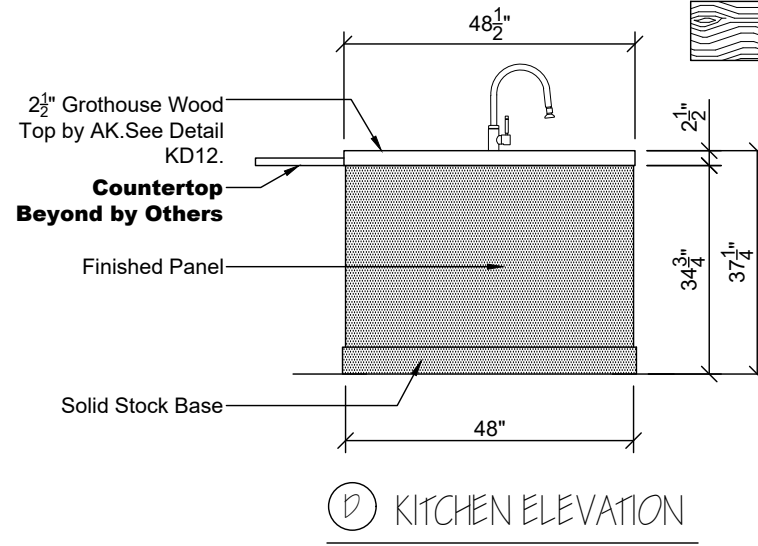
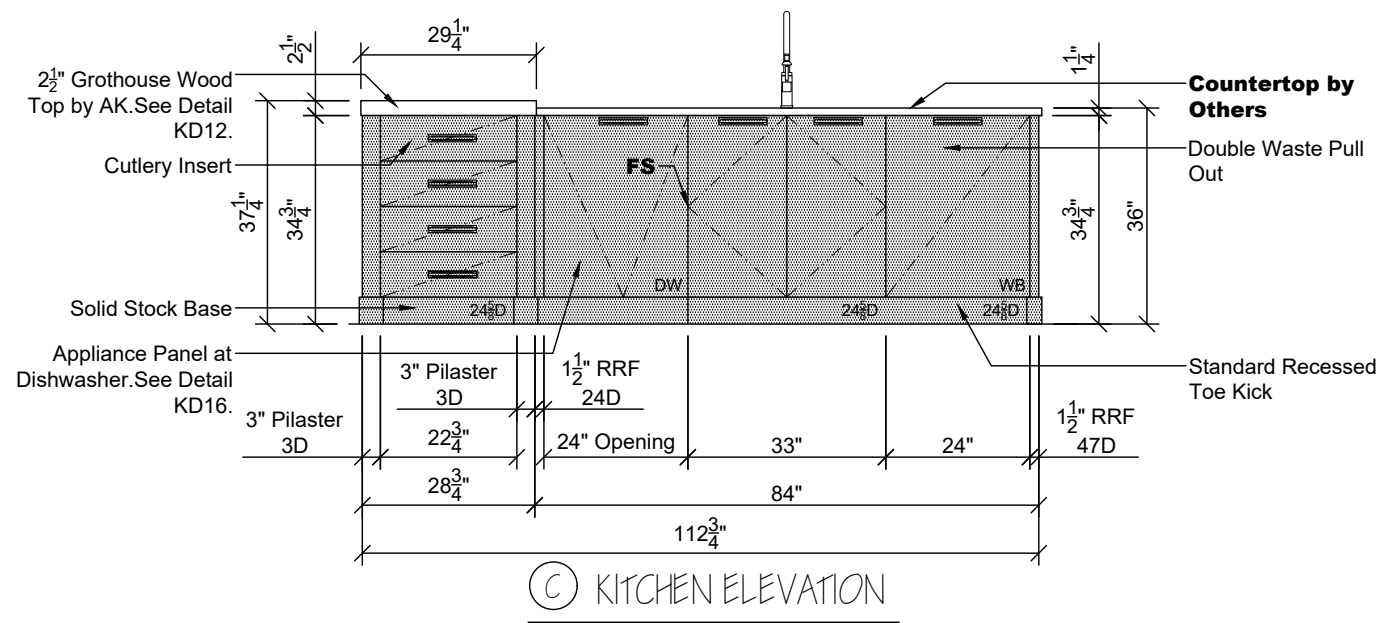

FIELD REVISED-PENDING LAYOUT

All dimensions and size designations given are subject to verification on job site and adjustment to fit job conditions.

All electrical & plumbing locations are the responsibility of the Homeowner/General Contractor, not Allikristé Fine Cabinetry.

© 2022 ALLIKRISTÉ This conceptual design is provided solely for use by the named Clients below or their agents, for the project or projects listed. Conceptual Designs are not provided for Architectural or Engineering use. This Design remains the property of ALLIKRISTÉ and can not be used without the written permission of ALLIKRISTÉ LLC.

All drawings and details should be reviewed carefully. Any questions should be discussed with your designer prior to signing off, as these drawings are an important part of your contractual agreement with Allikristé. Any changes made after these drawings are signed off and approved will likely result in additional charges.

APPROVED BY: ND DATE: 2023.09.25

TAMPA BAY
11801 28th St. N. Suite 6
St. Petersburg, FL 33716
Tel# 727-822-9213
Fax# 727-578-4527

NAPLES
111 10th St. S. Suite 300
Naples, FL 34102
Tel# 239-403-0600
Fax# 239-403-0732

CORPORATE OFFICE
11801 28th St. N. Suite 6
St. Petersburg, FL 33716
Tel# 727-578-4522
Fax# 727-578-4527

ALLIKRISTÉ
Fine Cabinetry & Design

CREATED: 06/16/22	MG Original
REVISED: 07/19/23	VB ID Revisions
REVISED: 07/21/23	VB Revised for Kitchen Option Selection
REVISED: 07/28/23	PF Update Hardware Selections
REVISED: 08/09/23	VB Kitchen Hood Revision
REVISED: 08/23/23	PF Lighting & Hardware Revisions per ID
REVISED: 08/25/23	VB Lighting Revisions

OWNER: 835 11th Ave. South
AREA: Kitchen
SCALE: 3/8" = 1' - 0"
DESIGNER: Max. Galy
DRAWN BY: Max. Galy

PAGE
1.3

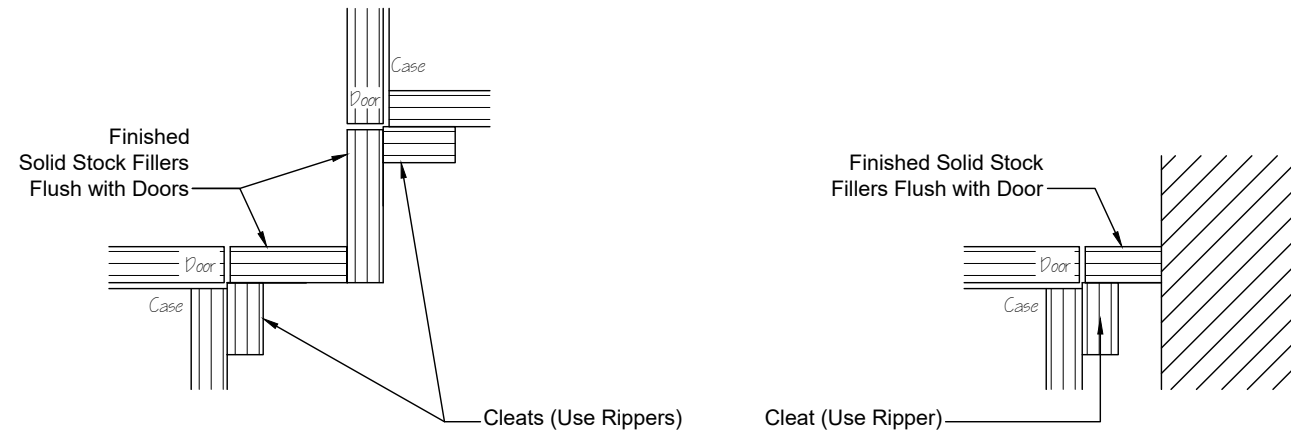

TD1 Filler Detail

Scale: 3" = 1' - 0"

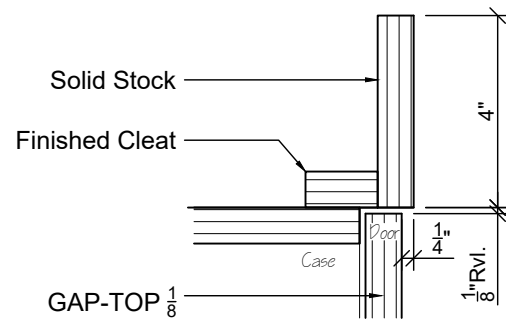

Front View

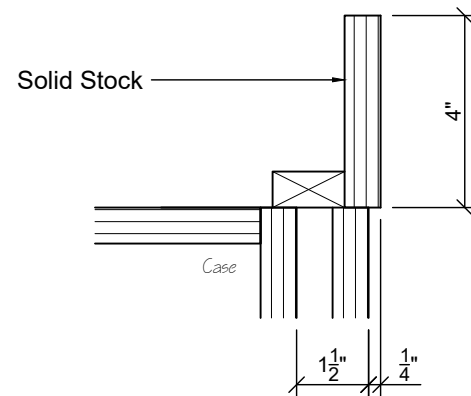

Side View

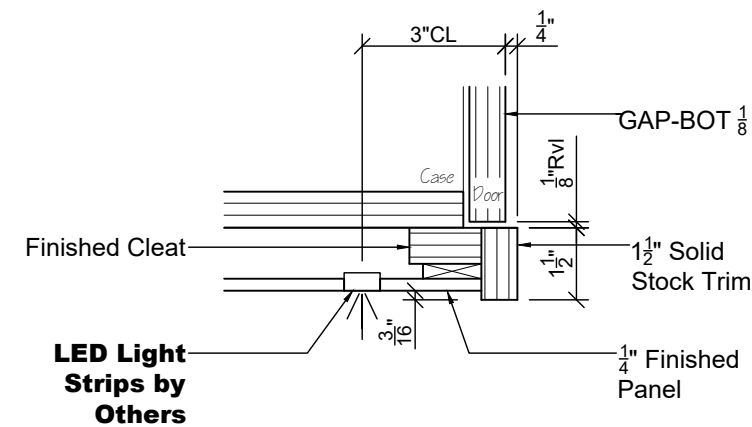

Front View

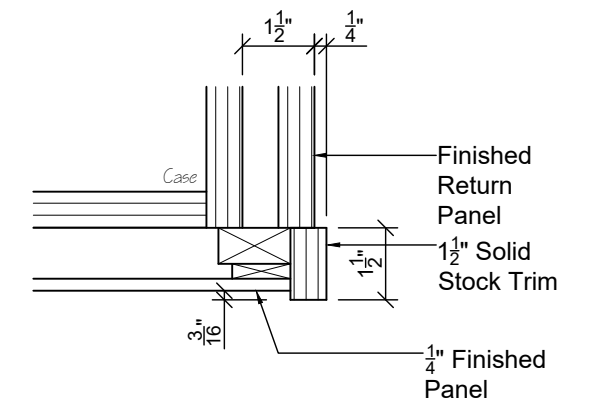

Side View

KD1 Solid Stock Detail

Scale: 3" = 1' - 0"

KD2 Light Rail Detail

Scale: 3" = 1' - 0"

All dimensions and size designations given are subject to verification on job site and adjustment to fit job conditions.
All electrical & plumbing locations are the responsibility of the Homeowner/General Contractor, not Allikristé Fine Cabinetry.

© 2022 ALLIKRISTÉ This conceptual design is provided solely for use by the named Clients below or their agents, for the project or projects listed. Conceptual Designs are not provided for Architectural or Engineering use. This Design remains the property of ALLIKRISTÉ and can not be used without the written permission of ALLIKRISTÉ LLC.

All drawings and details should be reviewed carefully. Any questions should be discussed with your designer prior to signing off, as these drawings are an important part of your contractual agreement with Allikristé. Any changes made after these drawings are signed off and approved will likely result in additional charges.

APPROVED BY: ND DATE: 2023.09.25

TAMPA BAY
11801 28th St. N. Suite 6
St. Petersburg, FL 33716
Tel# 727-822-9213
Fax# 727-578-4527

NAPLES
111 10th St. S. Suite 300
Naples, FL 34102
Tel# 239-403-0600
Fax# 239-403-0732

CORPORATE OFFICE
11801 28th St. N. Suite 6
St. Petersburg, FL 33716
Tel# 727-578-4522
Fax# 727-578-4527

ALLIKRISTÉ
Fine Cabinetry & Design

CREATED: 06/16/22	MG Original
REVISED: 07/19/23	VB ID Revisions
REVISED: 07/21/23	VB Revised for Kitchen Option Selection
REVISED: 07/28/23	PF Update Hardware Selections
REVISED: 08/09/23	VB Kitchen Hood Revision
REVISED: 08/23/23	PF Lighting & Hardware Revisions per ID
REVISED: 08/25/23	VB Lighting Revisions

OWNER: 835 11th Ave. South
AREA: Kitchen
SCALE: See Detail
DESIGNER: Max. Galy
DRAWN BY: Max. Galy

PAGE
1.4

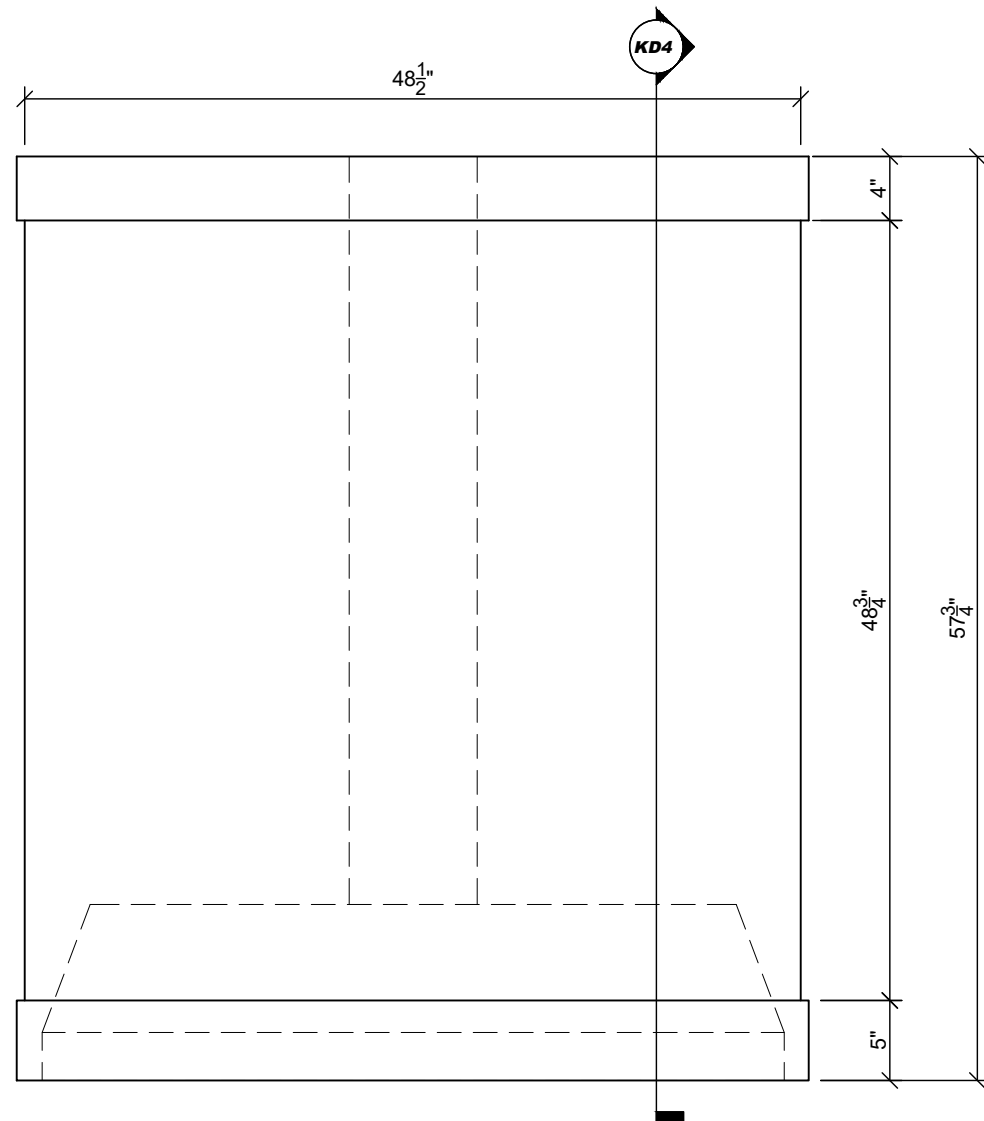

KD3 Hood Detail
Scale: 1" = 1' - 0"

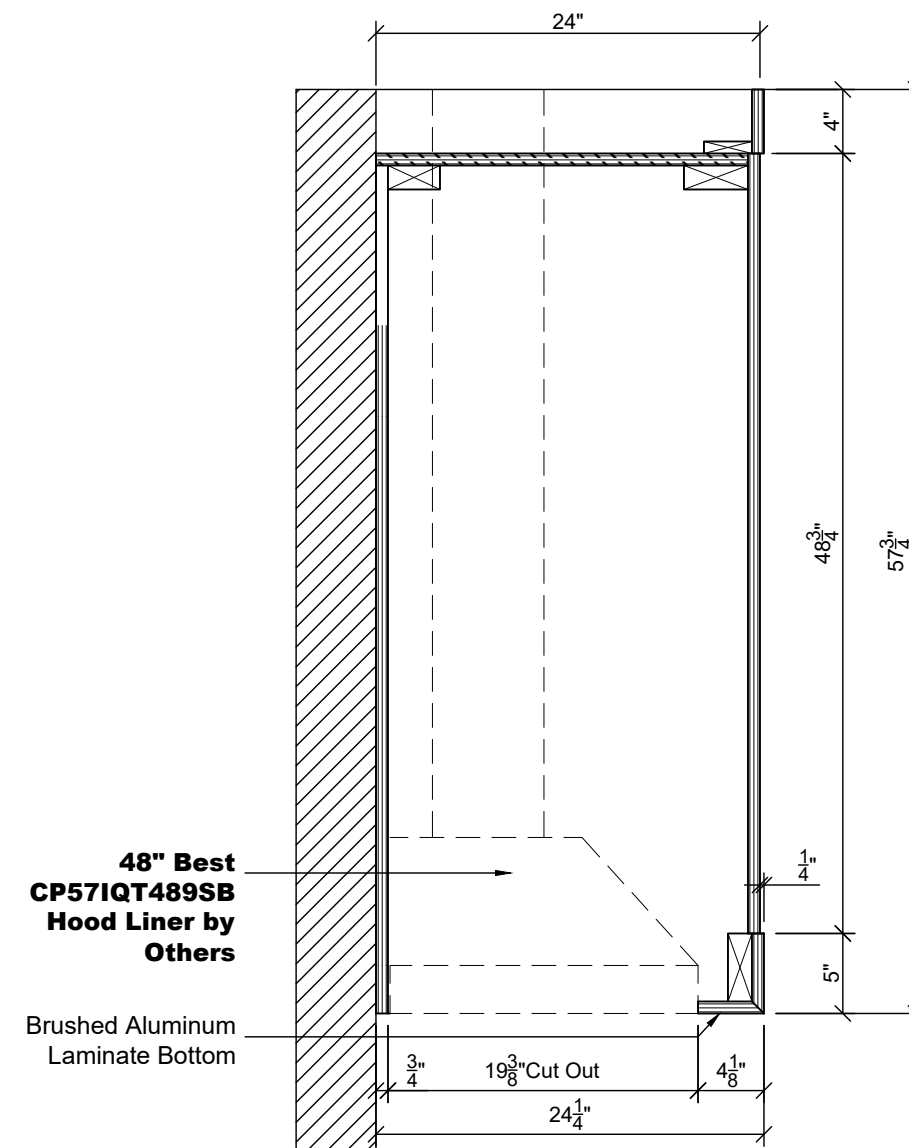

KD4 Hood Section
Scale: 1" = 1' - 0"

All dimensions and size designations given are subject to verification on job site and adjustment to fit job conditions.
All electrical & plumbing locations are the responsibility of the Homeowner/General Contractor, not Allikristé Fine Cabinetry.

All drawings and details should be reviewed carefully. Any questions should be discussed with your designer prior to signing off, as these drawings are an important part of your contractual agreement with Allikristé. Any changes made after these drawings are signed off and approved will likely result in additional charges.

© 2022 ALLIKRISTÉ This conceptual design is provided solely for use by the named Clients below or their agents, for the project or projects listed. Conceptual Designs are not provided for Architectural or Engineering use. This Design remains the property of ALLIKRISTÉ and can not be used without the written permission of ALLIKRISTÉ LLC.

APPROVED BY: ND DATE: 2023.09.25

TAMPA BAY 11801 28th St. N. Suite 6 St. Petersburg, FL 33716 Tel# 727-822-9213 Fax# 727-578-4527	NAPLES 111 10th St. S. Suite 300 Naples, FL 34102 Tel# 239-403-0600 Fax# 239-403-0732	CORPORATE OFFICE 11801 28th St. N. Suite 6 St. Petersburg, FL 33716 Tel# 727-578-4522 Fax# 727-578-4527
---	--	--

ALLIKRISTÉ
Fine Cabinetry & Design

CREATED: 06/16/22	MG Original
REVISED: 07/19/23	VB ID Revisions
REVISED: 07/21/23	VB Revised for Kitchen Option Selection
REVISED: 07/28/23	PF Update Hardware Selections
REVISED: 08/09/23	VB Kitchen Hood Revision
REVISED: 08/23/23	PF Lighting & Hardware Revisions per ID
REVISED: 08/25/23	VB Lighting Revisions

OWNER: 835 11th Ave. South
AREA: Kitchen
SCALE: See Detail
DESIGNER: Max. Galy
DRAWN BY: Max. Galy

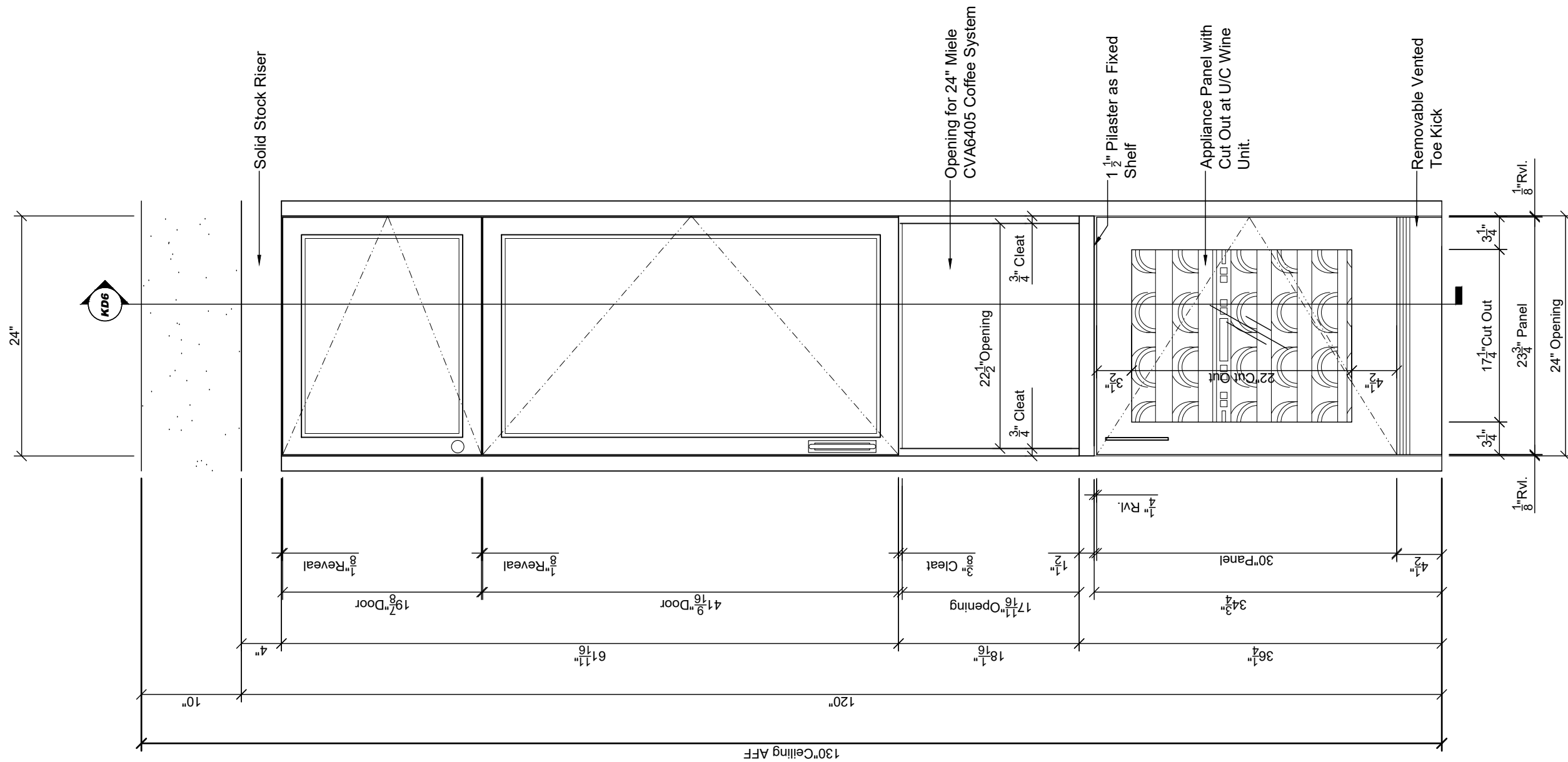

KD5 Appliance Panel & Coffee Cabinet Detail
 Scale: 1" = 1' - 0"

All dimensions and size designations given are subject to verification on job site and adjustment to fit job conditions.
 All electrical & plumbing locations are the responsibility of the Homeowner/General Contractor, not Allikristé Fine Cabinetry.

All drawings and details should be reviewed carefully. Any questions should be discussed with your designer prior to signing off, as these drawings are an important part of your contractual agreement with Allikristé. Any changes made after these drawings are signed off and approved will likely result in additional charges.

© 2022 ALLIKRISTÉ This conceptual design is provided solely for use by the named Clients below or their agents, for the project or projects listed. Conceptual Designs are not provided for Architectural or Engineering use. This Design remains the property of ALLIKRISTÉ and can not be used without the written permission of ALLIKRISTÉ LLC.

APPROVED BY: ND DATE: 2023.09.25

TAMPA BAY
 11801 28th St. N. Suite 6
 St. Petersburg, FL 33716
 Tel# 727-822-9213
 Fax# 727-578-4527

NAPLES
 111 10th St. S. Suite 300
 Naples, FL 34102
 Tel# 239-403-0600
 Fax# 239-403-0732

CORPORATE OFFICE
 11801 28th St. N. Suite 6
 St. Petersburg, FL 33716
 Tel# 727-578-4522
 Fax# 727-578-4527

ALLIKRISTÉ
Fine Cabinetry & Design

CREATED: 06/16/22	MG Original
REVISED: 07/19/23	VB ID Revisions
REVISED: 07/21/23	VB Revised for Kitchen Option Selection
REVISED: 07/28/23	PF Update Hardware Selections
REVISED: 08/09/23	VB Kitchen Hood Revision
REVISED: 08/23/23	PF Lighting & Hardware Revisions per ID
REVISED: 08/25/23	VB Lighting Revisions

OWNER: 835 11th Ave. South
 AREA: Kitchen
 SCALE: See Detail
 DESIGNER: Max. Galy
 DRAWN BY: Max. Galy

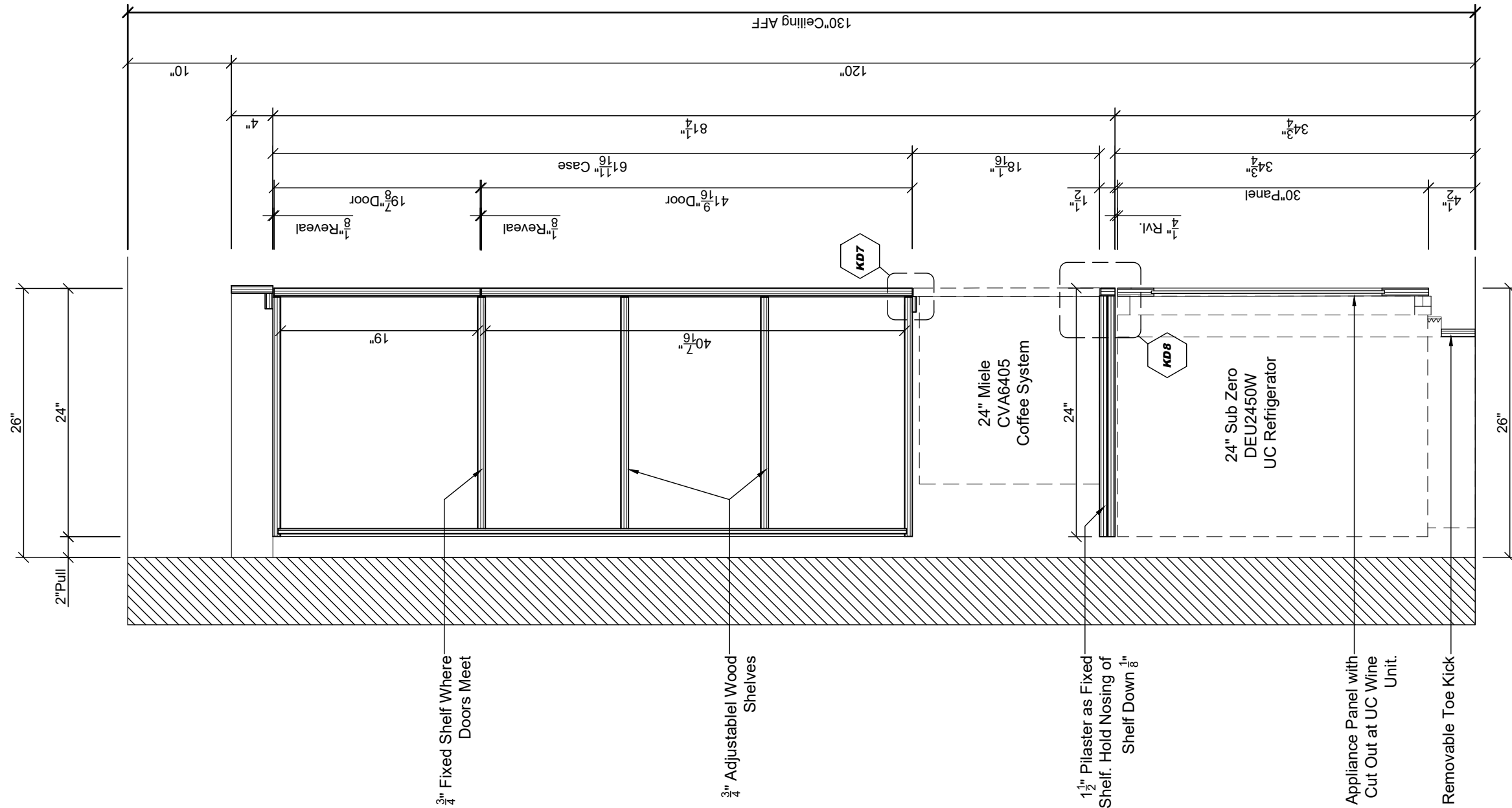

KD6 Appliance Panel & Coffee Cabinet Detail

Scale: 1" = 1' - 0"

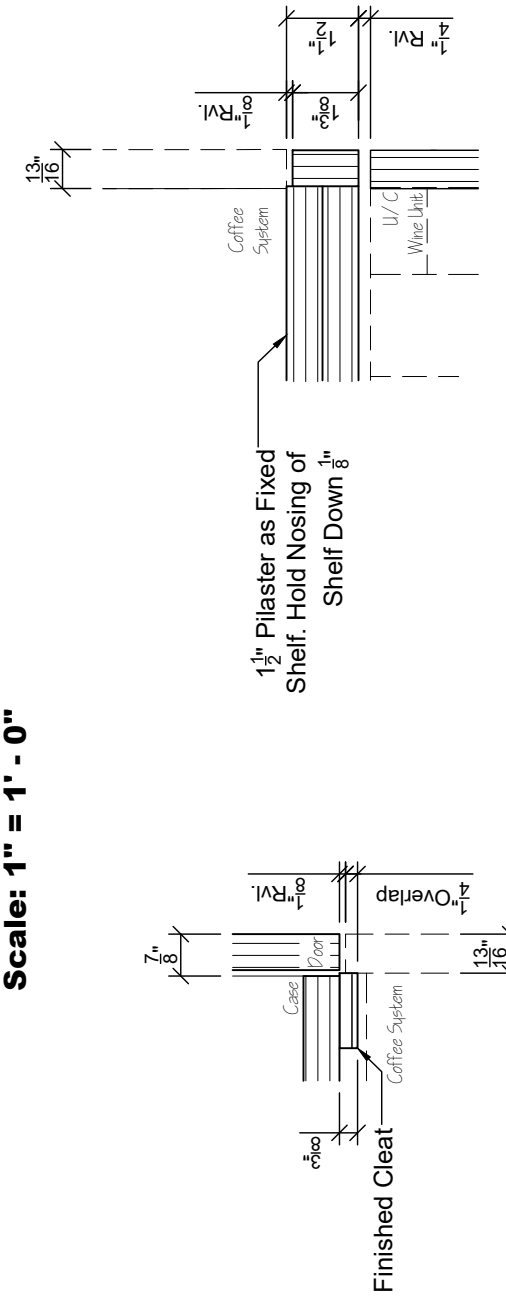

KD7 Enlarged Coffee System Detail

Scale: 3" = 1' - 0"

KD8 Enlarged Coffee System Detail

Scale: 3" = 1' - 0"

All dimensions and size designations given are subject to verification on job site and adjustment to fit job conditions.
 All electrical & plumbing locations are the responsibility of the Homeowner/General Contractor, not Allikristé Fine Cabinetry.

All drawings and details should be reviewed carefully. Any questions should be discussed with your designer prior to signing off, as these drawings are an important part of your contractual agreement with Allikristé. Any changes made after these drawings are signed off and approved will likely result in additional charges.

© 2022 ALLIKRISTÉ This conceptual design is provided solely for use by the named Clients below or their agents, for the project or projects listed. Conceptual Designs are not provided for Architectural or Engineering use. This Design remains the property of ALLIKRISTÉ and can not be used without the written permission of ALLIKRISTÉ LLC.

APPROVED BY: ND DATE: 2023.09.25

TAMPA BAY
 11801 28th St. N. Suite 6
 St. Petersburg, FL 33716
 Tel# 727-822-9213
 Fax# 727-578-4527

NAPLES
 111 10th St. S. Suite 300
 Naples, FL 34102
 Tel# 239-403-0600
 Fax# 239-403-0732

CORPORATE OFFICE
 11801 28th St. N. Suite 6
 St. Petersburg, FL 33716
 Tel# 727-578-4522
 Fax# 727-578-4527

ALLIKRISTÉ
Fine Cabinetry & Design

CREATED: 06/16/22	MG Original
REVISED: 07/19/23	VB ID Revisions
REVISED: 07/21/23	VB Revised for Kitchen Option Selection
REVISED: 07/28/23	PF Update Hardware Selections
REVISED: 08/09/23	VB Kitchen Hood Revision
REVISED: 08/23/23	PF Lighting & Hardware Revisions per ID
REVISED: 08/25/23	VB Lighting Revisions

OWNER: 835 11th Ave. South
 AREA: Kitchen
 SCALE: See Detail
 DESIGNER: Max. Galy
 DRAWN BY: Max. Galy

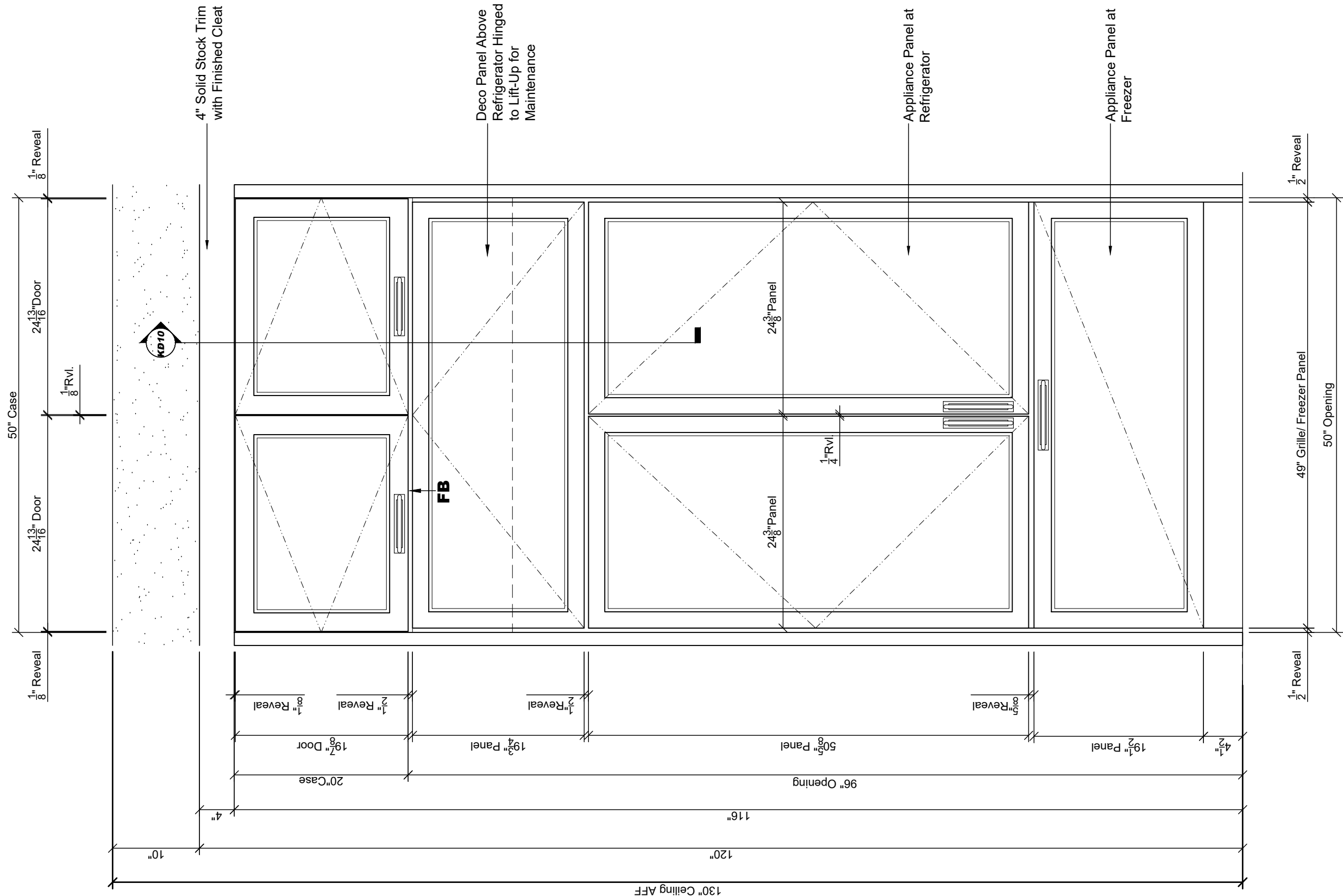

KD9 Appliance Panels Detail
 Scale: 1" = 1' - 0"

All dimensions and size designations given are subject to verification on job site and adjustment to fit job conditions.
 All electrical & plumbing locations are the responsibility of the Homeowner/General Contractor, not Allikristé Fine Cabinetry.

All drawings and details should be reviewed carefully. Any questions should be discussed with your designer prior to signing off, as these drawings are an important part of your contractual agreement with Allikristé. Any changes made after these drawings are signed off and approved will likely result in additional charges.

© 2022 ALLIKRISTÉ This conceptual design is provided solely for use by the named Clients below or their agents, for the project or projects listed. Conceptual Designs are not provided for Architectural or Engineering use. This Design remains the property of ALLIKRISTÉ and can not be used without the written permission of ALLIKRISTÉ LLC.

APPROVED BY: ND DATE: 2023.09.25

TAMPA BAY
 11801 28th St. N. Suite 6
 St. Petersburg, FL 33716
 Tel# 727-822-9213
 Fax# 727-578-4527

NAPLES
 111 10th St. S. Suite 300
 Naples, FL 34102
 Tel# 239-403-0600
 Fax# 239-403-0732

CORPORATE OFFICE
 11801 28th St. N. Suite 6
 St. Petersburg, FL 33716
 Tel# 727-578-4522
 Fax# 727-578-4527



CREATED: 06/16/22	MG Original
REVISED: 07/19/23	VB ID Revisions
REVISED: 07/21/23	VB Revised for Kitchen Option Selection
REVISED: 07/28/23	PF Update Hardware Selections
REVISED: 08/09/23	VB Kitchen Hood Revision
REVISED: 08/23/23	PF Lighting & Hardware Revisions per ID
REVISED: 08/25/23	VB Lighting Revisions

OWNER: 835 11th Ave. South
 AREA: Kitchen
 SCALE: See Detail
 DESIGNER: Max. Galy
 DRAWN BY: Max. Galy

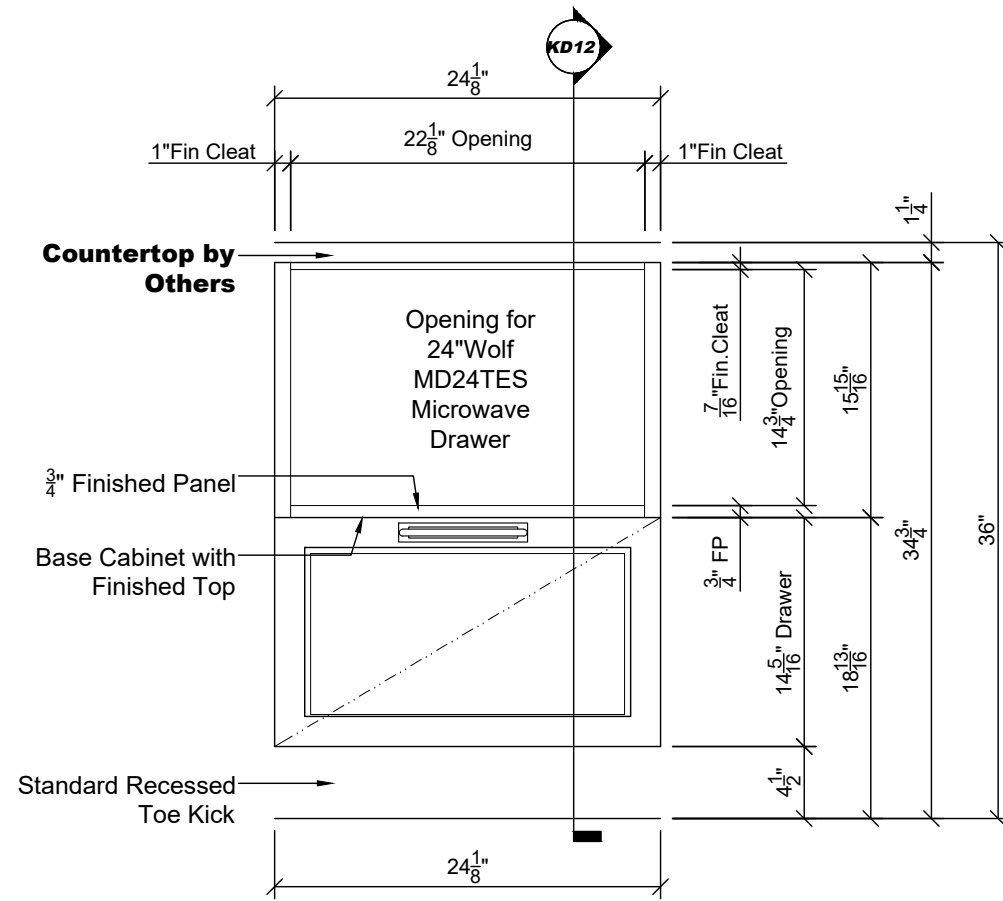

KD11 Microwave Cabinet Detail
Scale: 1" = 1' - 0"

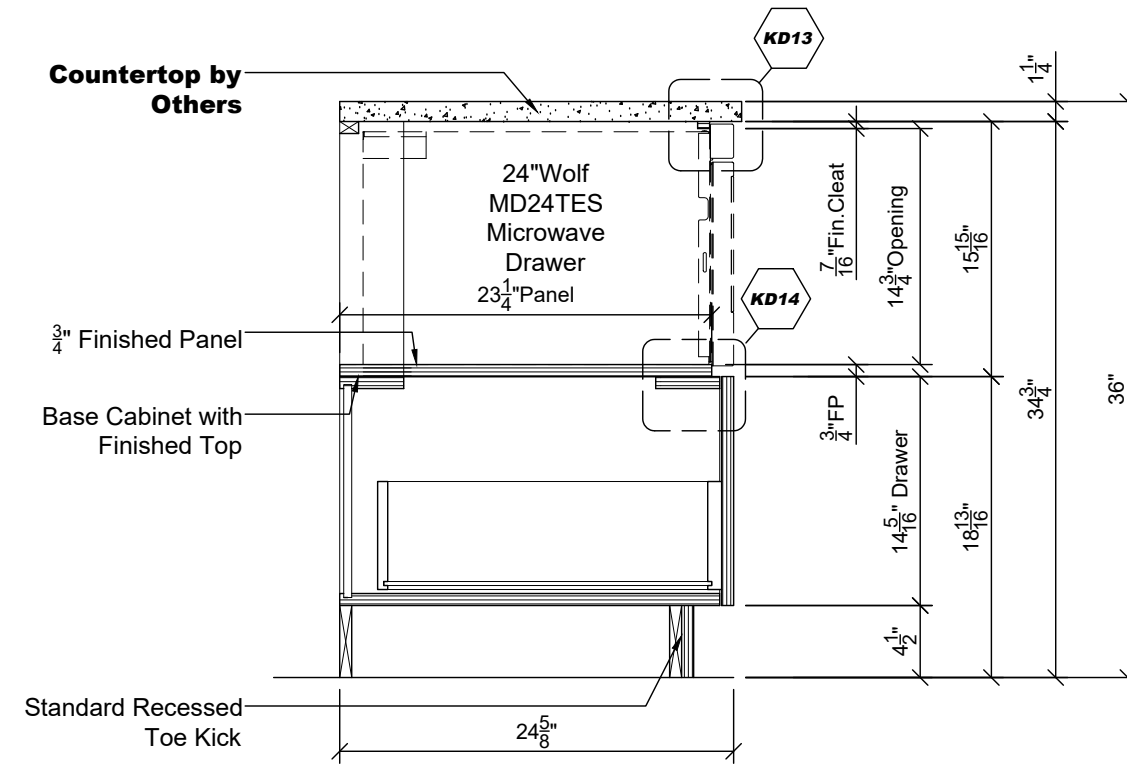

KD12 Microwave Cabinet Detail
Scale: 1" = 1' - 0"

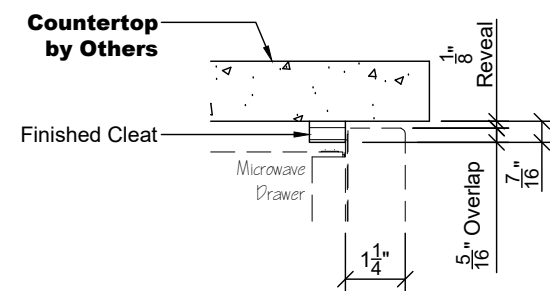

KD13 Enlarged Microwave Detail
Scale: 3" = 1' - 0"

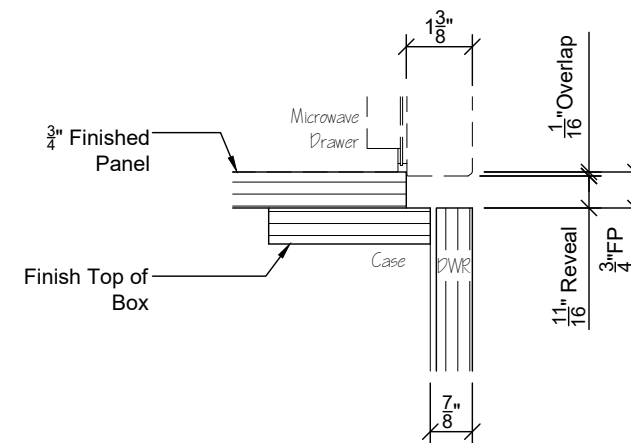

KD14 Enlarged Microwave Detail
Scale: 3" = 1' - 0"

All dimensions and size designations given are subject to verification on job site and adjustment to fit job conditions.
All electrical & plumbing locations are the responsibility of the Homeowner/General Contractor, not Allikristé Fine Cabinetry.

All drawings and details should be reviewed carefully. Any questions should be discussed with your designer prior to signing off, as these drawings are an important part of your contractual agreement with Allikristé. Any changes made after these drawings are signed off and approved will likely result in additional charges.

© 2022 ALLIKRISTÉ This conceptual design is provided solely for use by the named Clients below or their agents, for the project or projects listed. Conceptual Designs are not provided for Architectural or Engineering use. This Design remains the property of ALLIKRISTÉ and can not be used without the written permission of ALLIKRISTÉ LLC.

APPROVED BY: ND DATE: 2023.09.25

TAMPA BAY
11801 28th St. N. Suite 6
St. Petersburg, FL 33716
Tel# 727-822-9213
Fax# 727-578-4527

NAPLES
111 10th St. S. Suite 300
Naples, FL 34102
Tel# 239-403-0600
Fax# 239-403-0732

CORPORATE OFFICE
11801 28th St. N. Suite 6
St. Petersburg, FL 33716
Tel# 727-578-4522
Fax# 727-578-4527

ALLIKRISTÉ
Fine Cabinetry & Design

CREATED: 06/16/22	MG Original
REVISED: 07/19/23	VB ID Revisions
REVISED: 07/21/23	VB Revised for Kitchen Option Selection
REVISED: 07/28/23	PF Update Hardware Selections
REVISED: 08/09/23	VB Kitchen Hood Revision
REVISED: 08/23/23	PF Lighting & Hardware Revisions per ID
REVISED: 08/25/23	VB Lighting Revisions

OWNER: 835 11th Ave. South
AREA: Kitchen
SCALE: See Detail
DESIGNER: Max. Galy
DRAWN BY: Max. Galy

PAGE
1.10

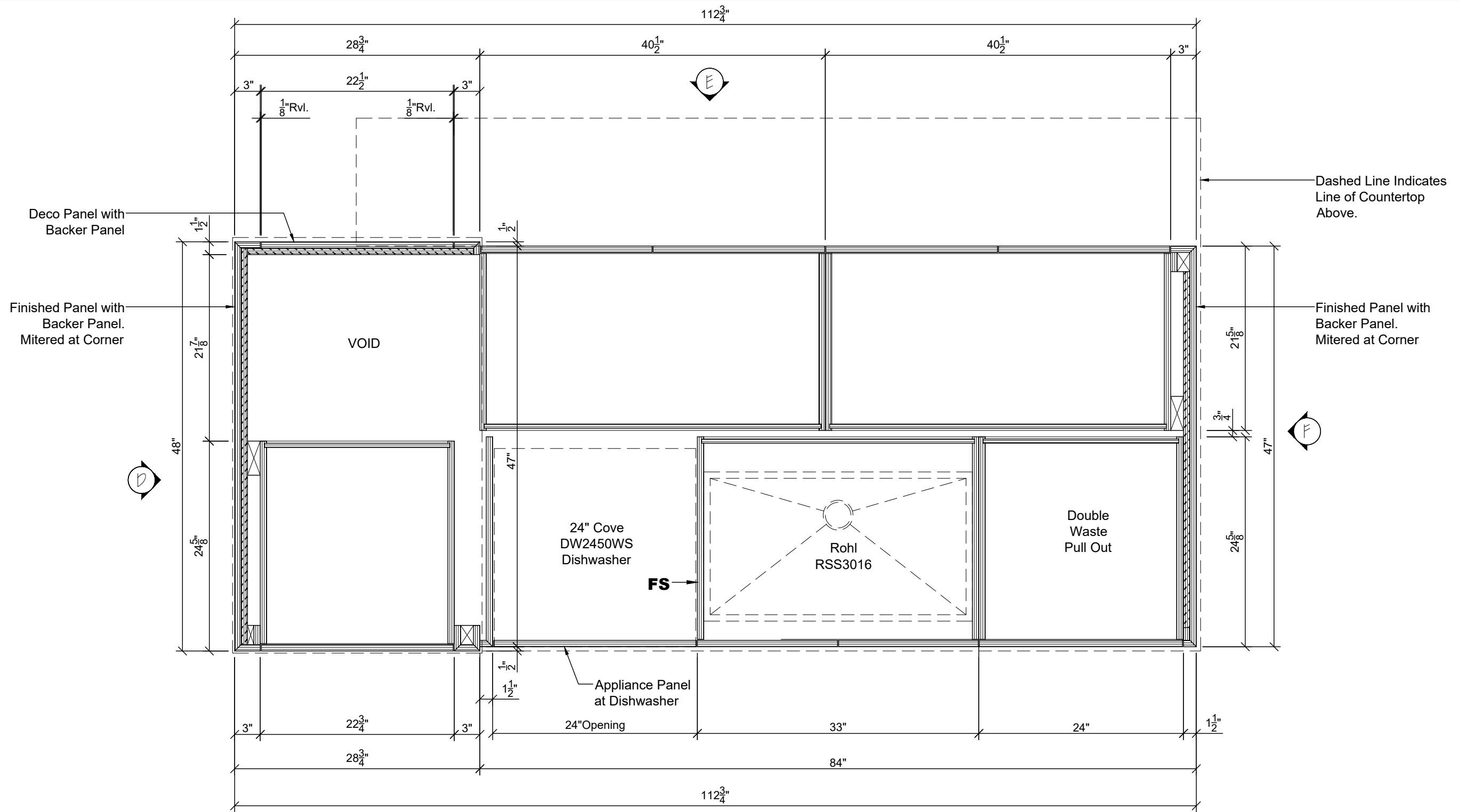

KD15  **Island Detail**
 Scale: 1" = 1' - 0"

All dimensions and size designations given are subject to verification on job site and adjustment to fit job conditions.
 All electrical & plumbing locations are the responsibility of the Homeowner/General Contractor, not Allikristé Fine Cabinetry.

All drawings and details should be reviewed carefully. Any questions should be discussed with your designer prior to signing off, as these drawings are an important part of your contractual agreement with Allikristé. Any changes made after these drawings are signed off and approved will likely result in additional charges.

© 2022 ALLIKRISTÉ This conceptual design is provided solely for use by the named Clients below or their agents, for the project or projects listed. Conceptual Designs are not provided for Architectural or Engineering use. This Design remains the property of ALLIKRISTÉ and can not be used without the written permission of ALLIKRISTÉ LLC.

APPROVED BY: ND DATE: 2023.09.25

TAMPA BAY 11801 28th St. N. Suite 6 St. Petersburg, FL 33716 Tel# 727-822-9213 Fax# 727-578-4527	NAPLES 111 10th St. S. Suite 300 Naples, FL 34102 Tel# 239-403-0600 Fax# 239-403-0732	CORPORATE OFFICE 11801 28th St. N. Suite 6 St. Petersburg, FL 33716 Tel# 727-578-4522 Fax# 727-578-4527
---	--	--

ALLIKRISTÉ
Fine Cabinetry & Design

CREATED: 06/16/22	MG Original
REVISED: 07/19/23	VB ID Revisions
REVISED: 07/21/23	VB Revised for Kitchen Option Selection
REVISED: 07/28/23	PF Update Hardware Selections
REVISED: 08/09/23	VB Kitchen Hood Revision
REVISED: 08/23/23	PF Lighting & Hardware Revisions per ID
REVISED: 08/25/23	VB Lighting Revisions

OWNER: 835 11th Ave. South
 AREA: Kitchen
 SCALE: See Detail
 DESIGNER: Max. Galy
 DRAWN BY: Max. Galy

PAGE
1.11

Grothouse Solid Wood Top
2 1/2" Thick Edge Grain Ash

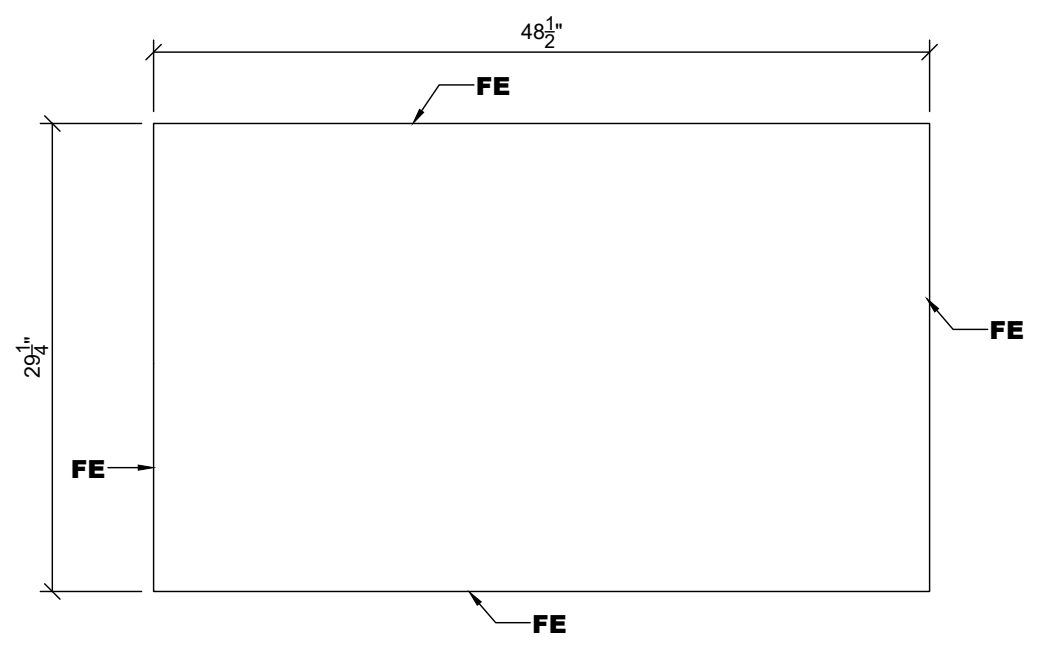

KD15 Wood Top Detail
Scale: 1" = 1' - 0"

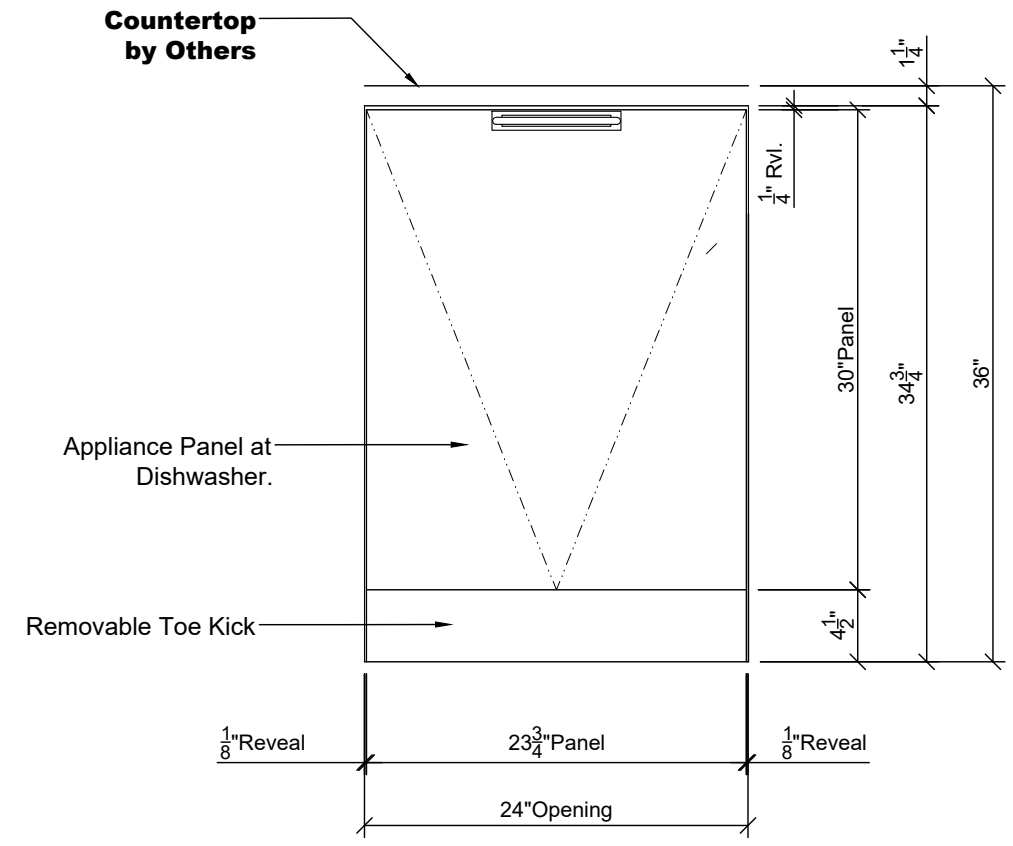

KD16 Dishwasher Panel Detail
Scale: 1" = 1' - 0"

All dimensions and size designations given are subject to verification on job site and adjustment to fit job conditions.
All electrical & plumbing locations are the responsibility of the Homeowner/General Contractor, not Allikristé Fine Cabinetry.

All drawings and details should be reviewed carefully. Any questions should be discussed with your designer prior to signing off, as these drawings are an important part of your contractual agreement with Allikristé. Any changes made after these drawings are signed off and approved will likely result in additional charges.

© 2022 ALLIKRISTÉ This conceptual design is provided solely for use by the named Clients below or their agents, for the project or projects listed. Conceptual Designs are not provided for Architectural or Engineering use. This Design remains the property of ALLIKRISTÉ and can not be used without the written permission of ALLIKRISTÉ LLC.

APPROVED BY: ND DATE: 2023.09.25

TAMPA BAY
11801 28th St. N. Suite 6
St. Petersburg, FL 33716
Tel# 727-822-9213
Fax# 727-578-4527

NAPLES
111 10th St. S. Suite 300
Naples, FL 34102
Tel# 239-403-0600
Fax# 239-403-0732

CORPORATE OFFICE
11801 28th St. N. Suite 6
St. Petersburg, FL 33716
Tel# 727-578-4522
Fax# 727-578-4527

ALLIKRISTÉ
Fine Cabinetry & Design

CREATED: 06/16/22	MG Original
REVISED: 07/19/23	VB ID Revisions
REVISED: 07/21/23	VB Revised for Kitchen Option Selection
REVISED: 07/28/23	PF Update Hardware Selections
REVISED: 08/09/23	VB Kitchen Hood Revision
REVISED: 08/23/23	PF Lighting & Hardware Revisions per ID
REVISED: 08/25/23	VB Lighting Revisions

OWNER: 835 11th Ave. South
AREA: Kitchen
SCALE: See Detail
DESIGNER: Max. Galy
DRAWN BY: Max. Galy

DEPTH OF CABINETS ARE SHOWN TO THE FACE OF THE DOORS/DRAWERS

DOORS/DRAWERS ARE 3/4" THICK WITH 1/8" BUMPER

ALL SHALLOW DRAWERS ARE STYLED AS DRAWERS, AND DEEP DRAWERS ARE STYLED AS DOORS (U.N.O.)

VERIFY PLUMBING

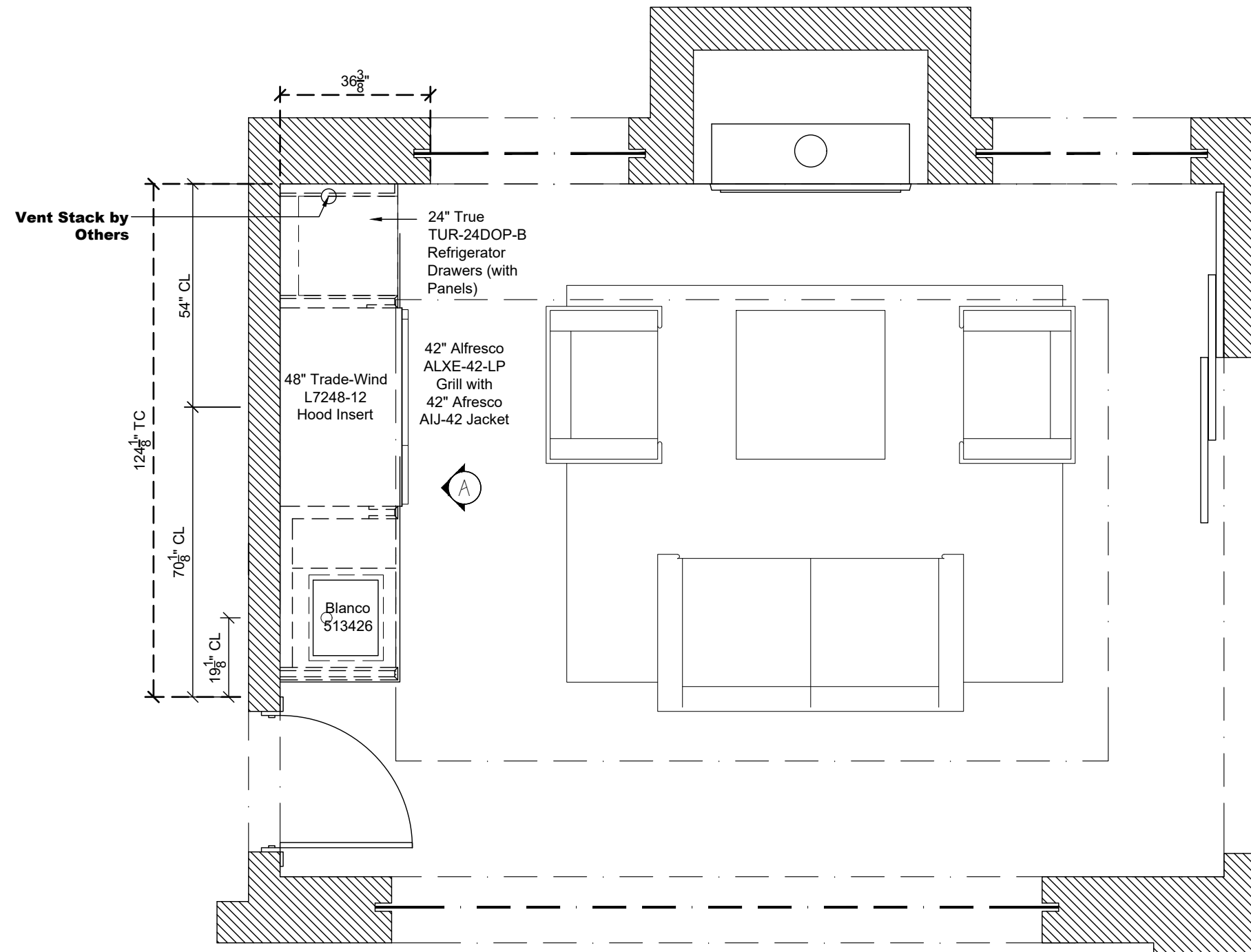

FIELD REVISED-PENDING LAYOUT

All dimensions and size designations given are subject to verification on job site and adjustment to fit job conditions.

All electrical & plumbing locations are the responsibility of the Homeowner/General Contractor, not Allikristé Fine Cabinetry.

© 2022 ALLIKRISTÉ This conceptual design is provided solely for use by the named Clients below or their agents, for the project or projects listed. Conceptual Designs are not provided for Architectural or Engineering use. This Design remains the property of ALLIKRISTÉ and can not be used without the written permission of ALLIKRISTÉ LLC.

All drawings and details should be reviewed carefully. Any questions should be discussed with your designer prior to signing off, as these drawings are an important part of your contractual agreement with Allikristé. Any changes made after these drawings are signed off and approved will likely result in additional charges.

APPROVED BY: *ND*

DATE: 2023.09.25

TAMPA BAY
11801 28th St. N. Suite 6
St. Petersburg, FL 33716
Tel# 727-822-9213
Fax# 727-578-4527

NAPLES
111 10th St. S. Suite 300
Naples, FL 34102
Tel# 239-403-0600
Fax# 239-403-0732

CORPORATE OFFICE
11801 28th St. N. Suite 6
St. Petersburg, FL 33716
Tel# 727-578-4522
Fax# 727-578-4527

ALLIKRISTÉ
Fine Cabinetry & Design

CREATED: 06/16/22	MG Original
REVISED: 07/19/23	VB ID Revisions
REVISED: 07/21/23	VB Revised for Kitchen Option Selection
REVISED: 07/28/23	PF Update Hardware Selections
REVISED: 08/09/23	VB Kitchen Hood Revision
REVISED: 08/23/23	PF Lighting & Hardware Revisions per ID
REVISED: 08/25/23	VB Lighting Revisions

OWNER: 835 11th Ave. South
AREA: Out Door Kitchen
SCALE: 3/8" = 1' - 0"
DESIGNER: Max. Galy
DRAWN BY: Max. Galy

PAGE
2.0

DEPTH OF CABINETS ARE SHOWN TO THE FACE OF THE DOORS/DRAWERS

DOORS/DRAWERS ARE 3/4" THICK WITH 1/8" BUMPER

ALL SHALLOW DRAWERS ARE STYLED AS DRAWERS, AND DEEP DRAWERS ARE STYLED AS DOORS (U.N.O.)

VERIFY PLUMBING

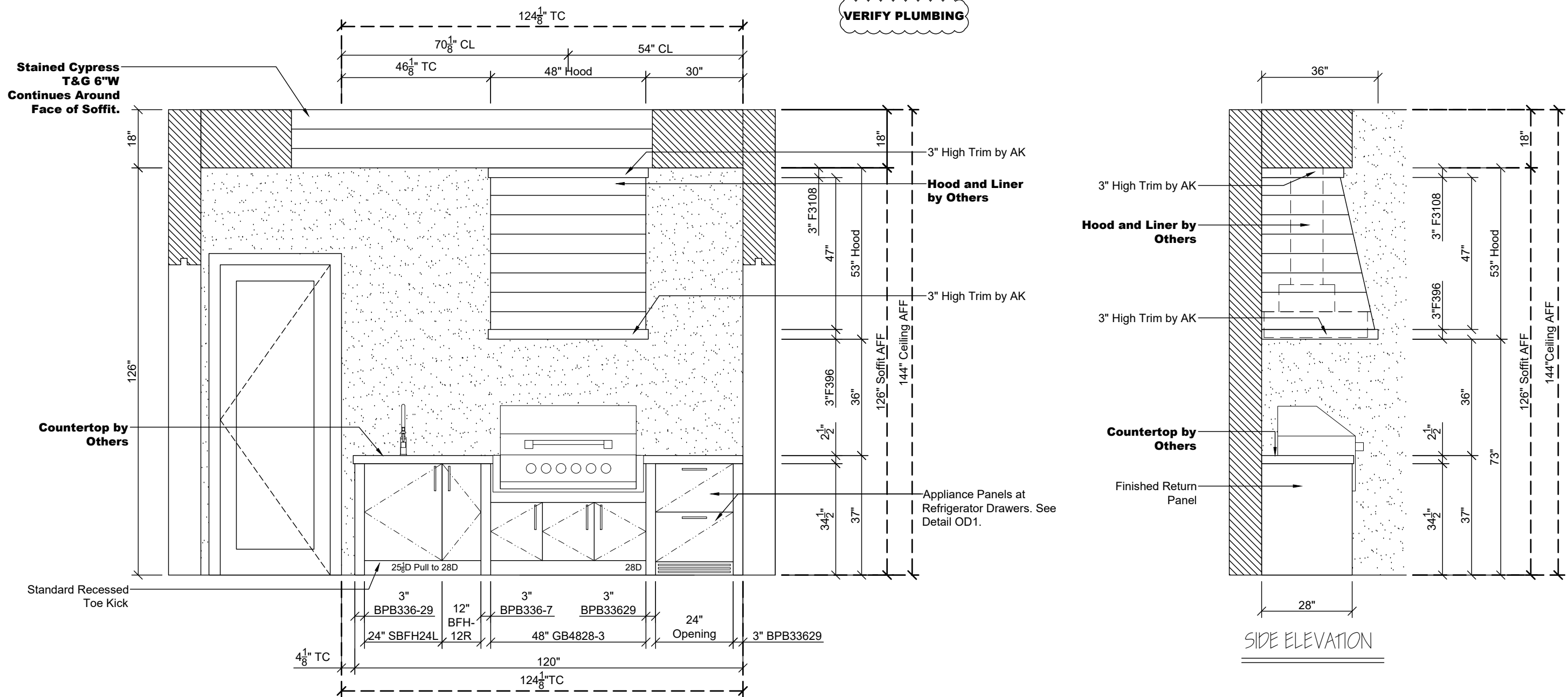

(A) OUT DOOR KITCHEN ELEVATION

FIELD REVISED-PENDING LAYOUT

All dimensions and size designations given are subject to verification on job site and adjustment to fit job conditions.

All electrical & plumbing locations are the responsibility of the Homeowner/General Contractor, not Allikristé Fine Cabinetry.

© 2022 ALLIKRISTÉ This conceptual design is provided solely for use by the named Clients below or their agents, for the project or projects listed. Conceptual Designs are not provided for Architectural or Engineering use. This Design remains the property of ALLIKRISTÉ and can not be used without the written permission of ALLIKRISTÉ LLC.

All drawings and details should be reviewed carefully. Any questions should be discussed with your designer prior to signing off, as these drawings are an important part of your contractual agreement with Allikristé. Any changes made after these drawings are signed off and approved will likely result in additional charges.

APPROVED BY: *ND*

DATE: 2023.09.25

TAMPA BAY
11801 28th St. N. Suite 6
St. Petersburg, FL 33716
Tel# 727-822-9213
Fax# 727-578-4527

NAPLES
111 10th St. S. Suite 300
Naples, FL 34102
Tel# 239-403-0600
Fax# 239-403-0732

CORPORATE OFFICE
11801 28th St. N. Suite 6
St. Petersburg, FL 33716
Tel# 727-578-4522
Fax# 727-578-4527

ALLIKRISTÉ
Fine Cabinetry & Design

CREATED: 06/16/22	MG	Original
REVISED: 07/19/23	VB	ID Revisions
REVISED: 07/21/23	VB	Revised for Kitchen Option Selection
REVISED: 07/28/23	PF	Update Hardware Selections
REVISED: 08/09/23	VB	Kitchen Hood Revision
REVISED: 08/23/23	PF	Lighting & Hardware Revisions per ID
REVISED: 08/25/23	VB	Lighting Revisions

OWNER: 835 11th Ave. South
AREA: Outdoor Kitchen
SCALE: 3/8" = 1' - 0"
DESIGNER: Max. Galy
DRAWN BY: Max. Galy

PAGE
2.1

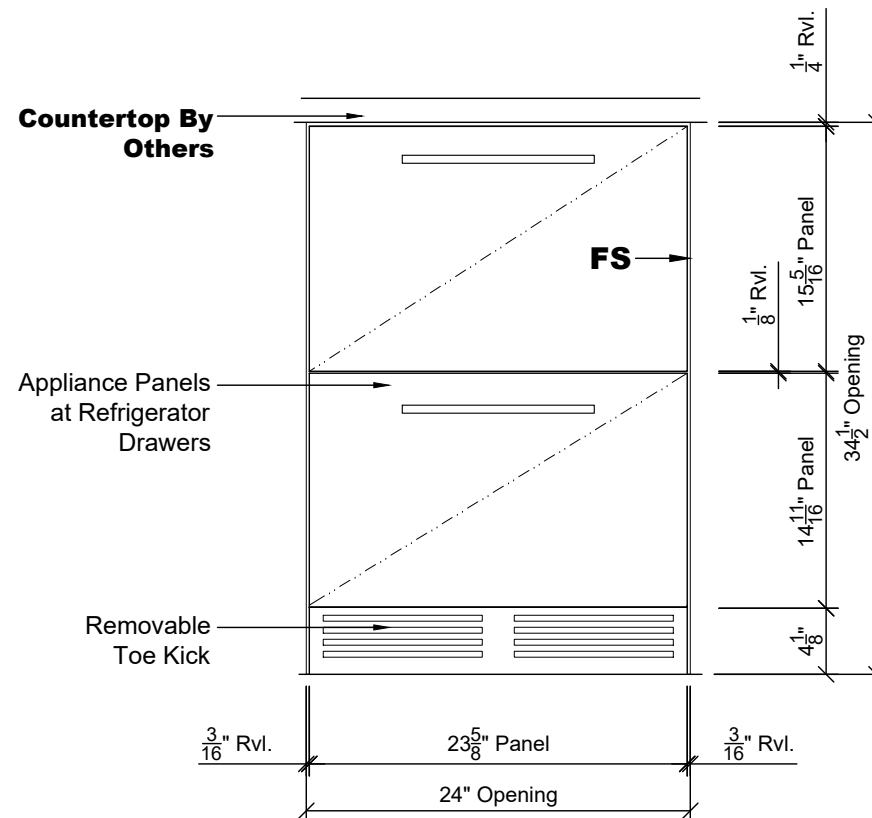

OD1 UC Refrigerator Panel Detail
Scale: 1" = 1' - 0"

All dimensions and size designations given are subject to verification on job site and adjustment to fit job conditions.
 All electrical & plumbing locations are the responsibility of the Homeowner/General Contractor, not Allikristé Fine Cabinetry.

All drawings and details should be reviewed carefully. Any questions should be discussed with your designer prior to signing off, as these drawings are an important part of your contractual agreement with Allikristé. Any changes made after these drawings are signed off and approved will likely result in additional charges.

© 2022 ALLIKRISTÉ This conceptual design is provided solely for use by the named Clients below or their agents, for the project or projects listed. Conceptual Designs are not provided for Architectural or Engineering use. This Design remains the property of ALLIKRISTÉ and can not be used without the written permission of ALLIKRISTÉ LLC.

APPROVED BY: ND DATE: 2023.09.25

TAMPA BAY 11801 28th St. N. Suite 6 St. Petersburg, FL 33716 Tel# 727-822-9213 Fax# 727-578-4527	NAPLES 111 10th St. S. Suite 300 Naples, FL 34102 Tel# 239-403-0600 Fax# 239-403-0732	CORPORATE OFFICE 11801 28th St. N. Suite 6 St. Petersburg, FL 33716 Tel# 727-578-4522 Fax# 727-578-4527
---	--	--

ALLIKRISTÉ
Fine Cabinetry & Design

CREATED: 06/16/22	MG	Original
REVISED: 07/19/23	VB	ID Revisions
REVISED: 07/21/23	VB	Revised for Kitchen Option Selection
REVISED: 07/28/23	PF	Update Hardware Selections
REVISED: 08/09/23	VB	Kitchen Hood Revision
REVISED: 08/23/23	PF	Lighting & Hardware Revisions per ID
REVISED: 08/25/23	VB	Lighting Revisions

OWNER: 835 11th Ave. South
 AREA: Outdoor Kitchen
 SCALE: See Detail
 DESIGNER: Max. Galy
 DRAWN BY: Max. Galy

DEPTH OF CABINETS ARE SHOWN TO THE FACE OF THE DOORS/DRAWERS

DOORS/DRAWERS ARE 3/4" THICK WITH 1/8" BUMPER

ALL SHALLOW DRAWERS ARE STYLED AS DRAWERS, AND DEEP DRAWERS ARE STYLED AS DOORS (U.N.O.)

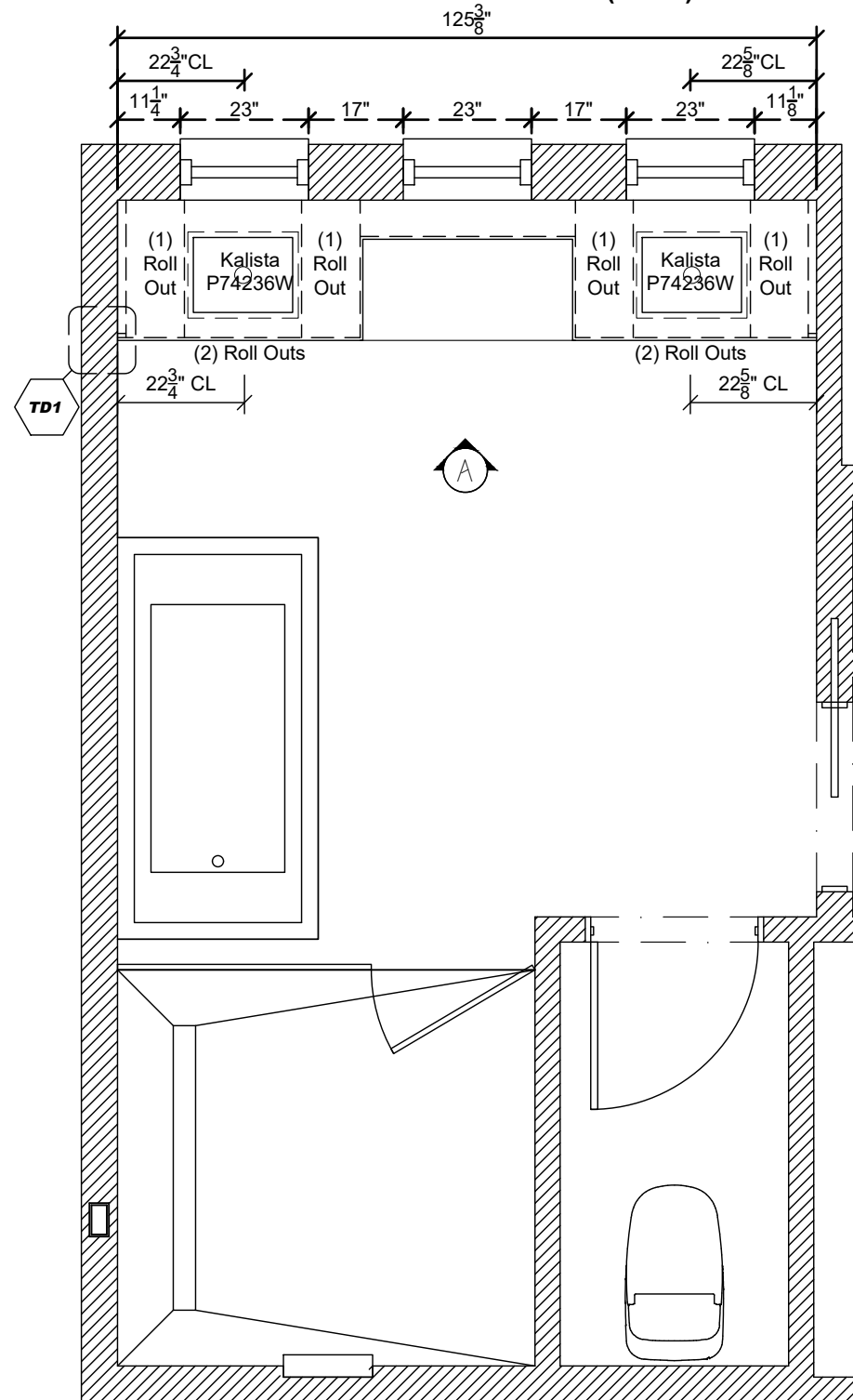

VERIFY PLUMBING

FIELD REVISED-PENDING LAYOUT

All dimensions and size designations given are subject to verification on job site and adjustment to fit job conditions.

All electrical & plumbing locations are the responsibility of the Homeowner/General Contractor, not Allikristé Fine Cabinetry.

© 2022 ALLIKRISTÉ This conceptual design is provided solely for use by the named Clients below or their agents, for the project or projects listed. Conceptual Designs are not provided for Architectural or Engineering use. This Design remains the property of ALLIKRISTÉ and can not be used without the written permission of ALLIKRISTÉ LLC.

All drawings and details should be reviewed carefully. Any questions should be discussed with your designer prior to signing off, as these drawings are an important part of your contractual agreement with Allikristé. Any changes made after these drawings are signed off and approved will likely result in additional charges.

APPROVED BY: *ND*

DATE: 2023.09.25

TAMPA BAY
11801 28th St. N. Suite 6
St. Petersburg, FL 33716
Tel# 727-822-9213
Fax# 727-578-4527

NAPLES
111 10th St. S. Suite 300
Naples, FL 34102
Tel# 239-403-0600
Fax# 239-403-0732

CORPORATE OFFICE
11801 28th St. N. Suite 6
St. Petersburg, FL 33716
Tel# 727-578-4522
Fax# 727-578-4527

ALLIKRISTÉ
Fine Cabinetry & Design

CREATED: 06/16/22	MG Original
REVISED: 07/19/23	VB ID Revisions
REVISED: 07/21/23	VB Revised for Kitchen Option Selection
REVISED: 07/28/23	PF Update Hardware Selections
REVISED: 08/09/23	VB Kitchen Hood Revision
REVISED: 08/23/23	PF Lighting & Hardware Revisions per ID
REVISED: 08/25/23	VB Lighting Revisions

OWNER: 835 11th Ave. South
AREA: Master Bath
SCALE: 3/8" = 1' - 0"
DESIGNER: Max. Galy
DRAWN BY: Max. Galy

PAGE
3.0

DEPTH OF CABINETS ARE SHOWN TO THE FACE OF THE DOORS/DRAWERS

DOORS/DRAWERS ARE 7/8" THICK WITH 1/8" BUMPER

ALL SHALLOW DRAWERS ARE STYLED AS DRAWERS, AND DEEP DRAWERS ARE STYLED AS DOORS (U.N.O.)

PROVIDE APPROPRIATE BLOCKING IN WALL AND BRACKETS AS NECESSARY FOR SUSPENDED CABINETS.

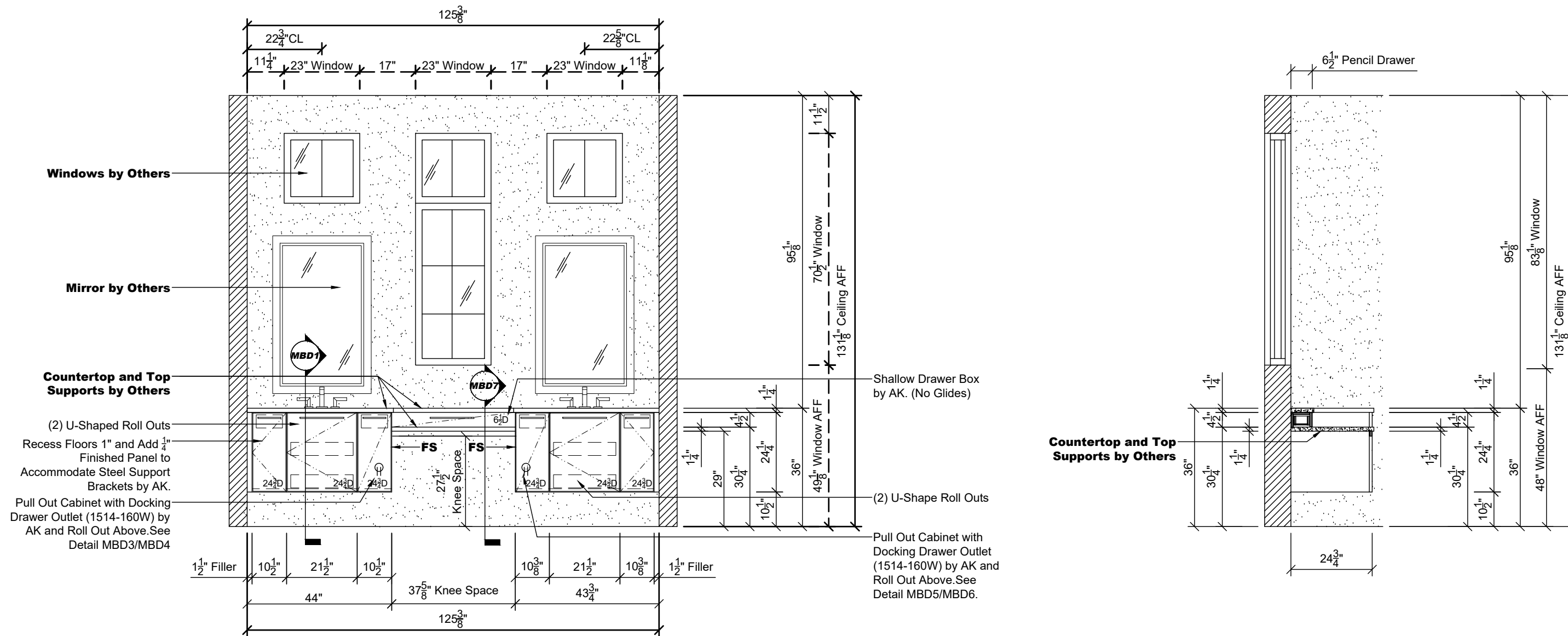

(A) MASTER BATH ELEVATION

FIELD REVISED-PENDING LAYOUT

All dimensions and size designations given are subject to verification on job site and adjustment to fit job conditions.

All electrical & plumbing locations are the responsibility of the Homeowner/General Contractor, not Allikristé Fine Cabinetry.

© 2022 ALLIKRISTÉ This conceptual design is provided solely for use by the named Clients below or their agents, for the project or projects listed. Conceptual Designs are not provided for Architectural or Engineering use. This Design remains the property of ALLIKRISTÉ and can not be used without the written permission of ALLIKRISTÉ LLC.

All drawings and details should be reviewed carefully. Any questions should be discussed with your designer prior to signing off, as these drawings are an important part of your contractual agreement with Allikristé. Any changes made after these drawings are signed off and approved will likely result in additional charges.

APPROVED BY: ND DATE: 2023.09.25

TAMPA BAY
11801 28th St. N. Suite 6
St. Petersburg, FL 33716
Tel# 727-822-9213
Fax# 727-578-4527

NAPLES
111 10th St. S. Suite 300
Naples, FL 34102
Tel# 239-403-0600
Fax# 239-403-0732

CORPORATE OFFICE
11801 28th St. N. Suite 6
St. Petersburg, FL 33716
Tel# 727-578-4522
Fax# 727-578-4527

ALLIKRISTÉ
Fine Cabinetry & Design

CREATED: 06/16/22	MG Original
REVISED: 07/19/23	VB ID Revisions
REVISED: 07/21/23	VB Revised for Kitchen Option Selection
REVISED: 07/28/23	PF Update Hardware Selections
REVISED: 08/09/23	VB Kitchen Hood Revision
REVISED: 08/23/23	PF Lighting & Hardware Revisions per ID
REVISED: 08/25/23	VB Lighting Revisions

OWNER: 835 11th Ave. South
AREA: Master Bath
SCALE: 3/8" = 1' - 0"
DESIGNER: Max. Galy
DRAWN BY: Max. Galy

PAGE
3.1

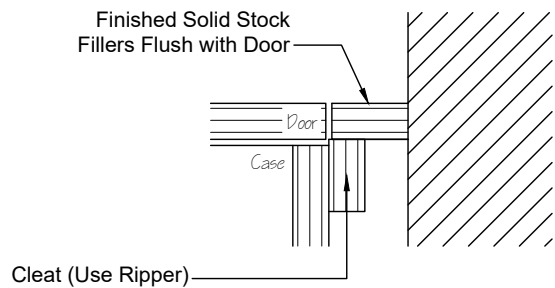

TD1 Filler Detail
Scale: 3" = 1' - 0"

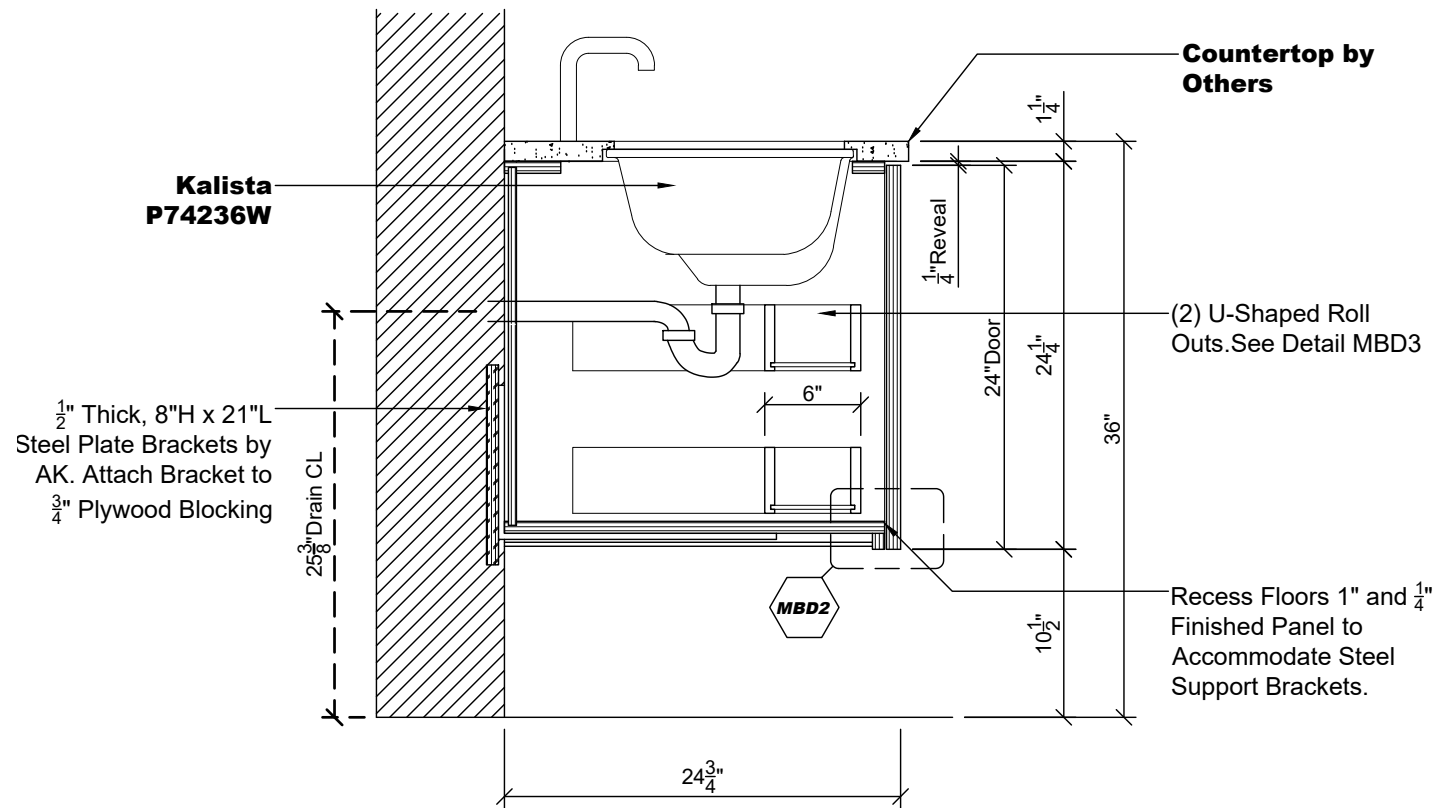

MBD1 Section Through Suspended Vanity
Scale: 1" = 1' - 0"

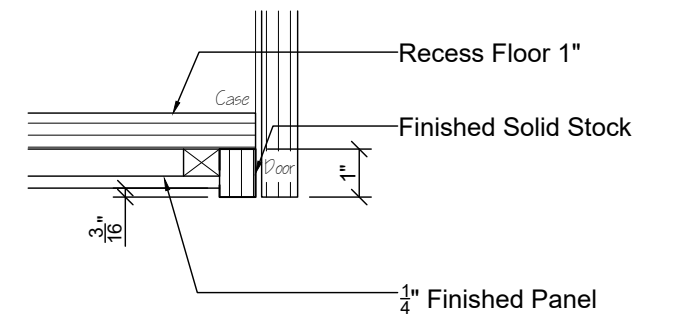

MBD2 Recessed Floor Detail
Scale: 3" = 1' - 0"

All dimensions and size designations given are subject to verification on job site and adjustment to fit job conditions.
All electrical & plumbing locations are the responsibility of the Homeowner/General Contractor, not Allikristé Fine Cabinetry.

All drawings and details should be reviewed carefully. Any questions should be discussed with your designer prior to signing off, as these drawings are an important part of your contractual agreement with Allikristé. Any changes made after these drawings are signed off and approved will likely result in additional charges.

© 2022 ALLIKRISTÉ This conceptual design is provided solely for use by the named Clients below or their agents, for the project or projects listed. Conceptual Designs are not provided for Architectural or Engineering use. This Design remains the property of ALLIKRISTÉ and can not be used without the written permission of ALLIKRISTÉ LLC.

APPROVED BY: *ND* DATE: 2023.09.25

TAMPA BAY
11801 28th St. N. Suite 6
St. Petersburg, FL 33716
Tel# 727-822-9213
Fax# 727-578-4527

NAPLES
111 10th St. S. Suite 300
Naples, FL 34102
Tel# 239-403-0600
Fax# 239-403-0732

CORPORATE OFFICE
11801 28th St. N. Suite 6
St. Petersburg, FL 33716
Tel# 727-578-4522
Fax# 727-578-4527

ALLIKRISTÉ
Fine Cabinetry & Design

CREATED: 06/16/22	MG Original
REVISED: 07/19/23	VB ID Revisions
REVISED: 07/21/23	VB Revised for Kitchen Option Selection
REVISED: 07/28/23	PF Update Hardware Selections
REVISED: 08/09/23	VB Kitchen Hood Revision
REVISED: 08/23/23	PF Lighting & Hardware Revisions per ID
REVISED: 08/25/23	VB Lighting Revisions

OWNER: 835 11th Ave. South
AREA: Master Bath
SCALE: See Detail
DESIGNER: Max. Galy
DRAWN BY: Max. Galy

PAGE
3.2

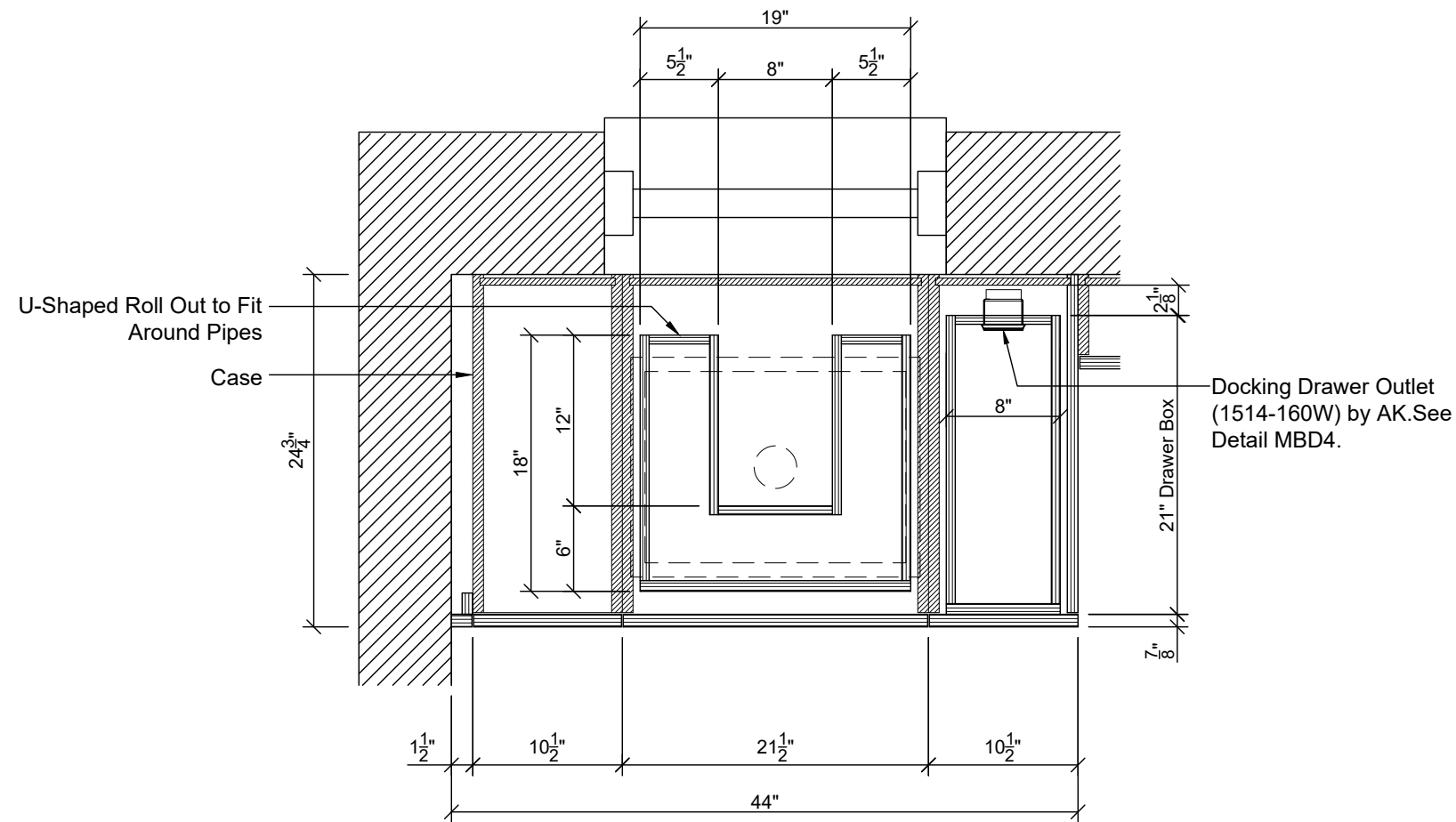

MBD3 U-Shaped Roll Out & Docking Drawer Detail
 Scale: 1" = 1' - 0"

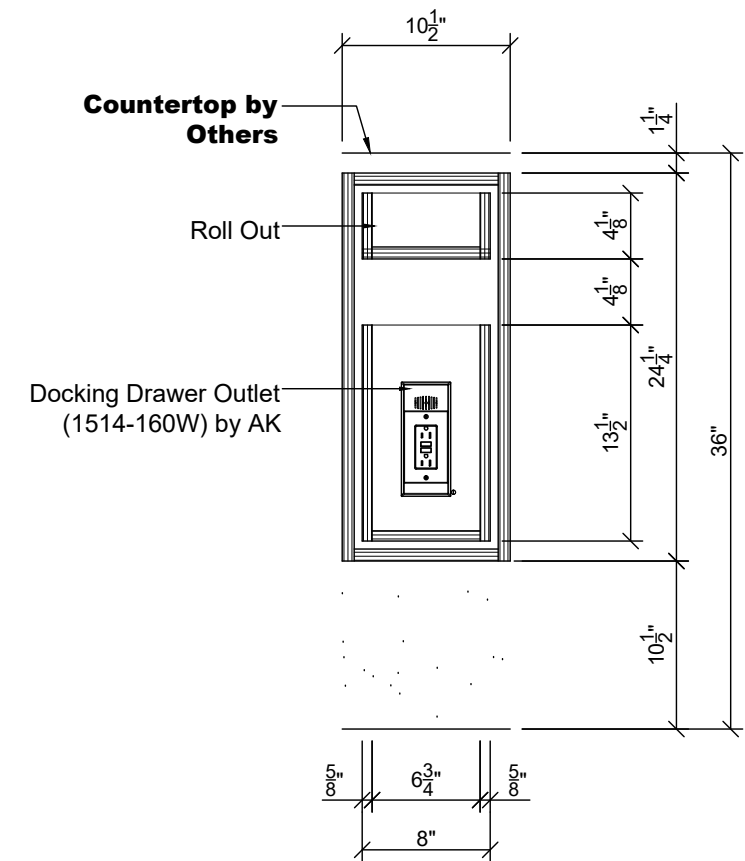

MBD4 Docking Drawer Detail
 Scale: 1" = 1' - 0"

All dimensions and size designations given are subject to verification on job site and adjustment to fit job conditions.
 All electrical & plumbing locations are the responsibility of the Homeowner/General Contractor, not Allikristé Fine Cabinetry.

All drawings and details should be reviewed carefully. Any questions should be discussed with your designer prior to signing off, as these drawings are an important part of your contractual agreement with Allikristé. Any changes made after these drawings are signed off and approved will likely result in additional charges.

© 2022 ALLIKRISTÉ This conceptual design is provided solely for use by the named Clients below or their agents, for the project or projects listed. Conceptual Designs are not provided for Architectural or Engineering use. This Design remains the property of ALLIKRISTÉ and can not be used without the written permission of ALLIKRISTÉ LLC.

APPROVED BY: *ND* DATE: 2023.09.25

TAMPA BAY 11801 28th St. N. Suite 6 St. Petersburg, FL 33716 Tel# 727-822-9213 Fax# 727-578-4527	NAPLES 111 10th St. S. Suite 300 Naples, FL 34102 Tel# 239-403-0600 Fax# 239-403-0732	CORPORATE OFFICE 11801 28th St. N. Suite 6 St. Petersburg, FL 33716 Tel# 727-578-4522 Fax# 727-578-4527
---	--	--

ALLIKRISTÉ
Fine Cabinetry & Design

CREATED: 06/16/22	MG Original
REVISED: 07/19/23	VB ID Revisions
REVISED: 07/21/23	VB Revised for Kitchen Option Selection
REVISED: 07/28/23	PF Update Hardware Selections
REVISED: 08/09/23	VB Kitchen Hood Revision
REVISED: 08/23/23	PF Lighting & Hardware Revisions per ID
REVISED: 08/25/23	VB Lighting Revisions

OWNER: 835 11th Ave. South
 AREA: Master Bath
 SCALE: See Detail
 DESIGNER: Max. Galy
 DRAWN BY: Max. Galy

PAGE
3.3

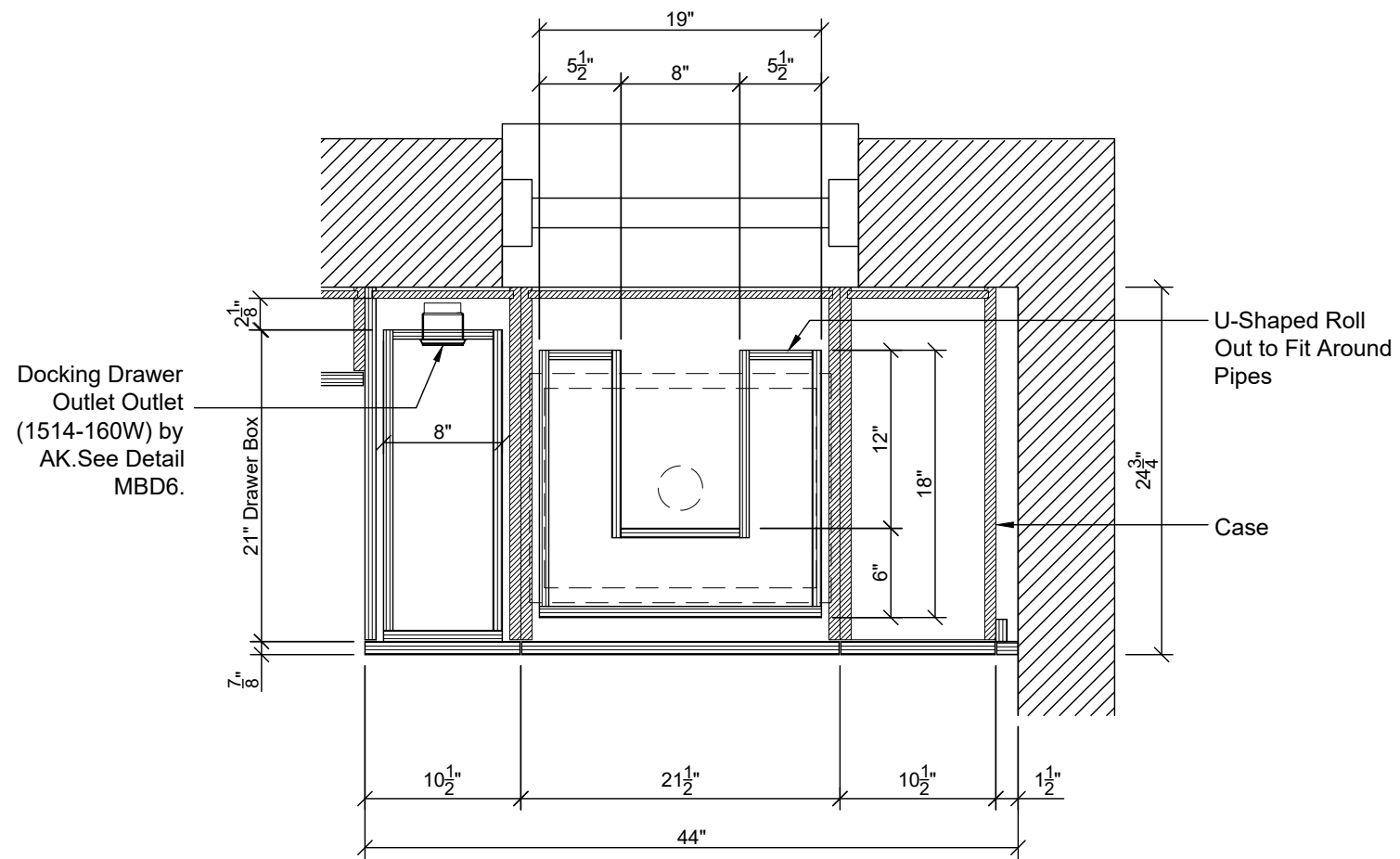

MBD5 U-Shaped & Docking Drawer Detail

Scale: 1" = 1' - 0"

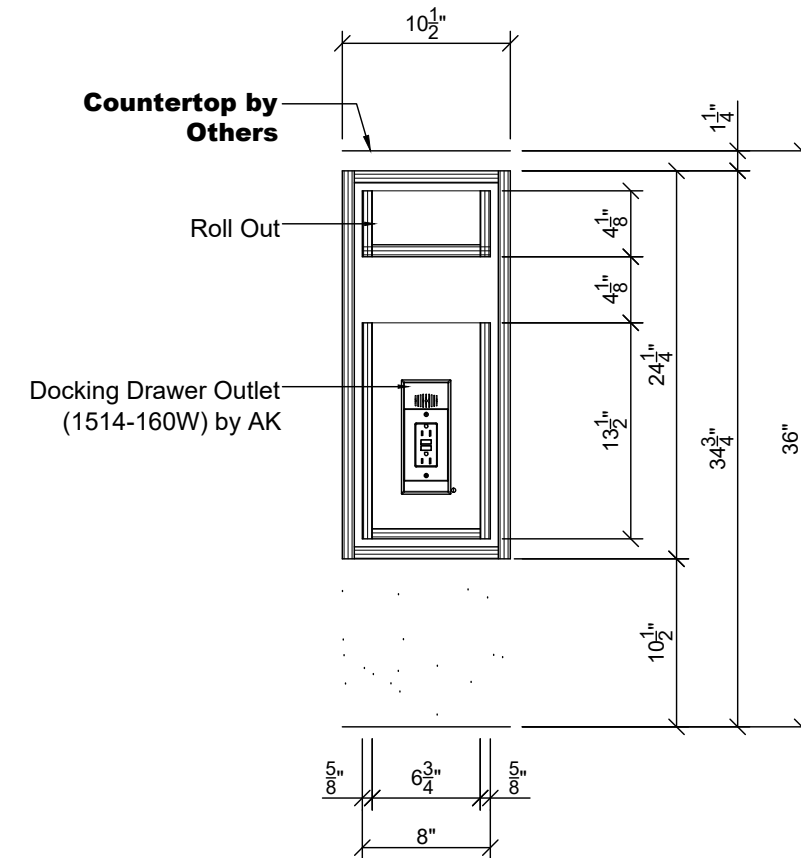

MBD6 Docking Drawer Detail

Scale: 1" = 1' - 0"

All dimensions and size designations given are subject to verification on job site and adjustment to fit job conditions.
All electrical & plumbing locations are the responsibility of the Homeowner/General Contractor, not Allikristé Fine Cabinetry.

© 2022 ALLIKRISTÉ This conceptual design is provided solely for use by the named Clients below or their agents, for the project or projects listed. Conceptual Designs are not provided for Architectural or Engineering use. This Design remains the property of ALLIKRISTÉ and can not be used without the written permission of ALLIKRISTÉ LLC.

All drawings and details should be reviewed carefully. Any questions should be discussed with your designer prior to signing off, as these drawings are an important part of your contractual agreement with Allikristé. Any changes made after these drawings are signed off and approved will likely result in additional charges.

APPROVED BY: ND DATE: 2023.09.25

TAMPA BAY 11801 28th St. N. Suite 6 St. Petersburg, FL 33716 Tel# 727-822-9213 Fax# 727-578-4527	NAPLES 111 10th St. S. Suite 300 Naples, FL 34102 Tel# 239-403-0600 Fax# 239-403-0732	CORPORATE OFFICE 11801 28th St. N. Suite 6 St. Petersburg, FL 33716 Tel# 727-578-4522 Fax# 727-578-4527
---	--	--

ALLIKRISTÉ
Fine Cabinetry & Design

CREATED: 06/16/22	MG Original
REVISED: 07/19/23	VB ID Revisions
REVISED: 07/21/23	VB Revised for Kitchen Option Selection
REVISED: 07/28/23	PF Update Hardware Selections
REVISED: 08/09/23	VB Kitchen Hood Revision
REVISED: 08/23/23	PF Lighting & Hardware Revisions per ID
REVISED: 08/25/23	VB Lighting Revisions

OWNER: 835 11th Ave. South
AREA: Master Bath
SCALE: See Detail
DESIGNER: Max. Galy
DRAWN BY: Max. Galy

PAGE
3.4

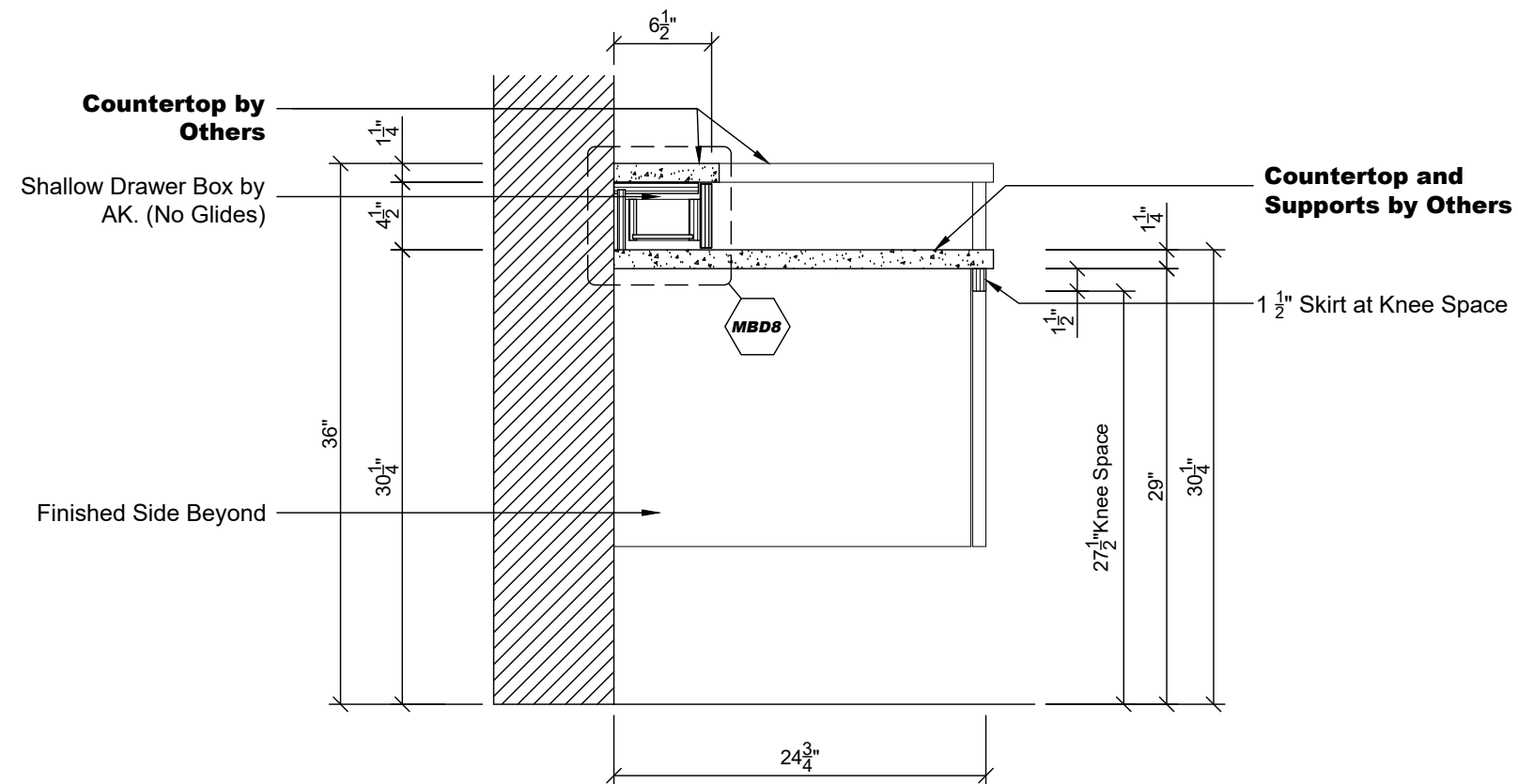

MBD7 Section Through Knee Space
Scale: 1" = 1' - 0"

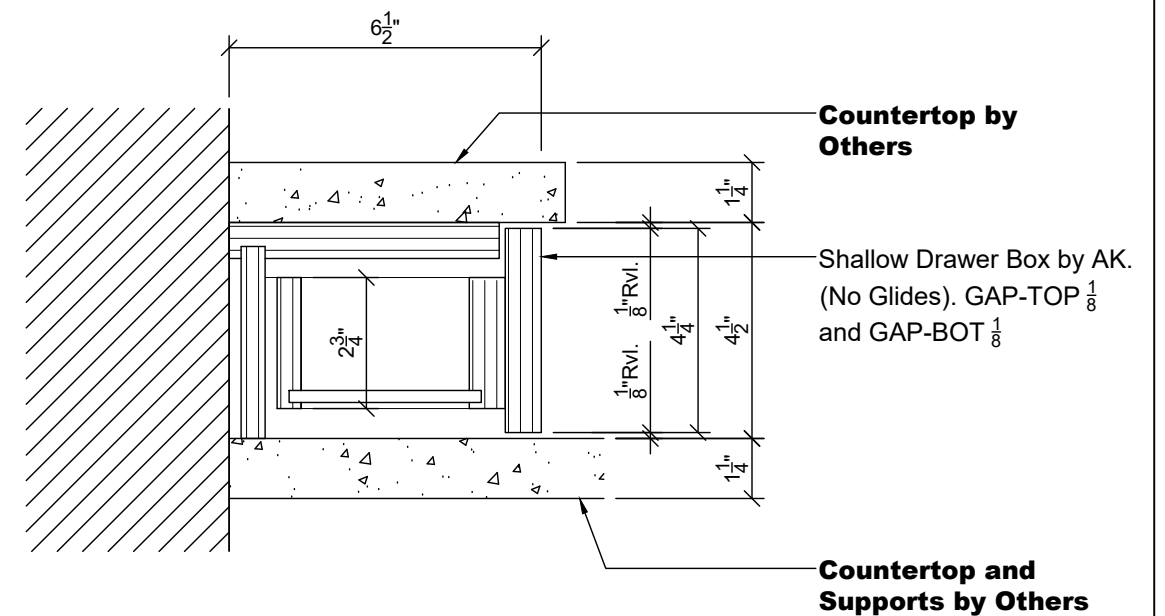

MBD8 Shallow Drawer Detail
Scale: 3" = 1' - 0"

All dimensions and size designations given are subject to verification on job site and adjustment to fit job conditions.
All electrical & plumbing locations are the responsibility of the Homeowner/General Contractor, not Allikristé Fine Cabinetry.

All drawings and details should be reviewed carefully. Any questions should be discussed with your designer prior to signing off, as these drawings are an important part of your contractual agreement with Allikristé. Any changes made after these drawings are signed off and approved will likely result in additional charges.

© 2022 ALLIKRISTÉ This conceptual design is provided solely for use by the named Clients below or their agents, for the project or projects listed. Conceptual Designs are not provided for Architectural or Engineering use. This Design remains the property of ALLIKRISTÉ and can not be used without the written permission of ALLIKRISTÉ LLC.

APPROVED BY: *ND* DATE: 2023.09.25

TAMPA BAY 11801 28th St. N. Suite 6 St. Petersburg, FL 33716 Tel# 727-822-9213 Fax# 727-578-4527	NAPLES 111 10th St. S. Suite 300 Naples, FL 34102 Tel# 239-403-0600 Fax# 239-403-0732	CORPORATE OFFICE 11801 28th St. N. Suite 6 St. Petersburg, FL 33716 Tel# 727-578-4522 Fax# 727-578-4527
---	--	--

ALLIKRISTÉ
Fine Cabinetry & Design

CREATED: 06/16/22	MG Original
REVISED: 07/19/23	VB ID Revisions
REVISED: 07/21/23	VB Revised for Kitchen Option Selection
REVISED: 07/28/23	PF Update Hardware Selections
REVISED: 08/09/23	VB Kitchen Hood Revision
REVISED: 08/23/23	PF Lighting & Hardware Revisions per ID
REVISED: 08/25/23	VB Lighting Revisions

OWNER: 835 11th Ave. South
AREA: Master Bath
SCALE: See Detail
DESIGNER: Max. Galy
DRAWN BY: Max. Galy

PAGE
3.5

DEPTH OF CABINETS ARE SHOWN TO THE FACE OF THE DOORS/DRAWERS

DOORS/DRAWERS ARE 7/8" THICK WITH 1/8" BUMPER

ALL SHALLOW DRAWERS ARE STYLED AS DRAWERS, AND DEEP DRAWERS ARE STYLED AS DOORS (U.N.O.)

PROVIDE APPROPRIATE BLOCKING IN WALL AND BRACKETS AS NECESSARY FOR SUSPENDED CABINETS.

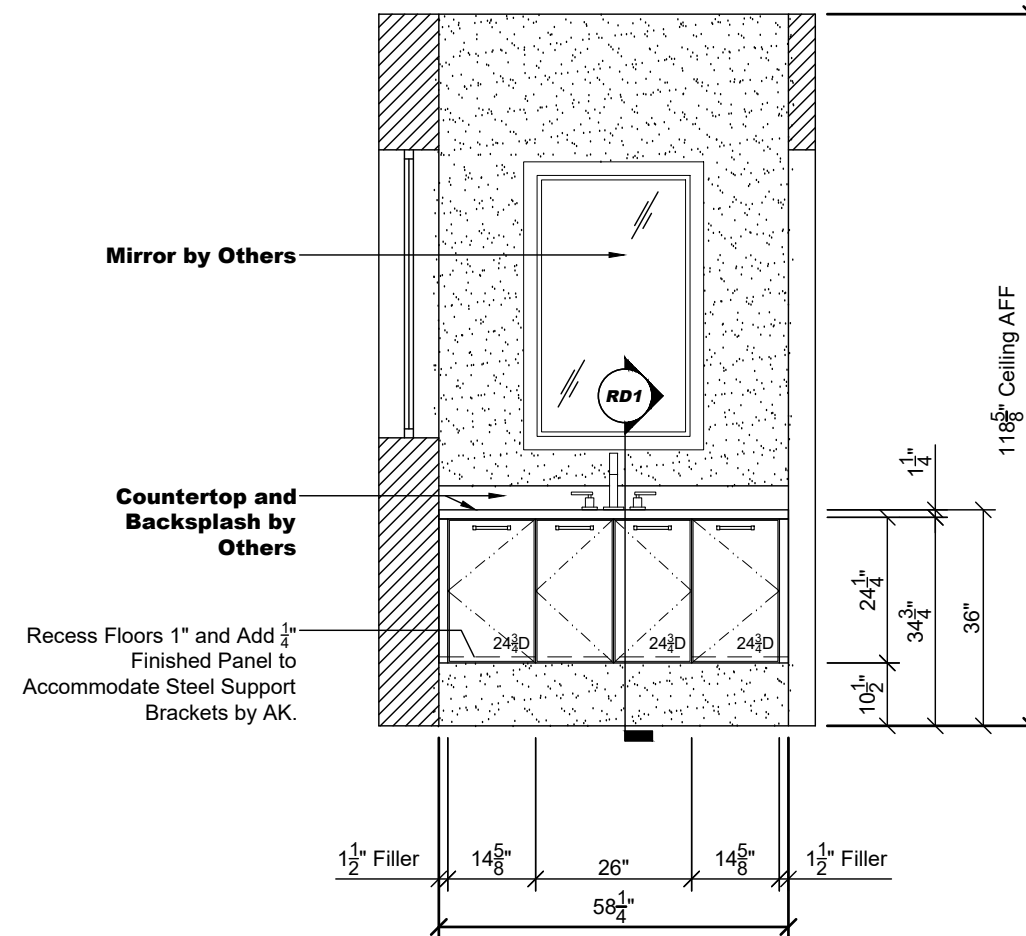
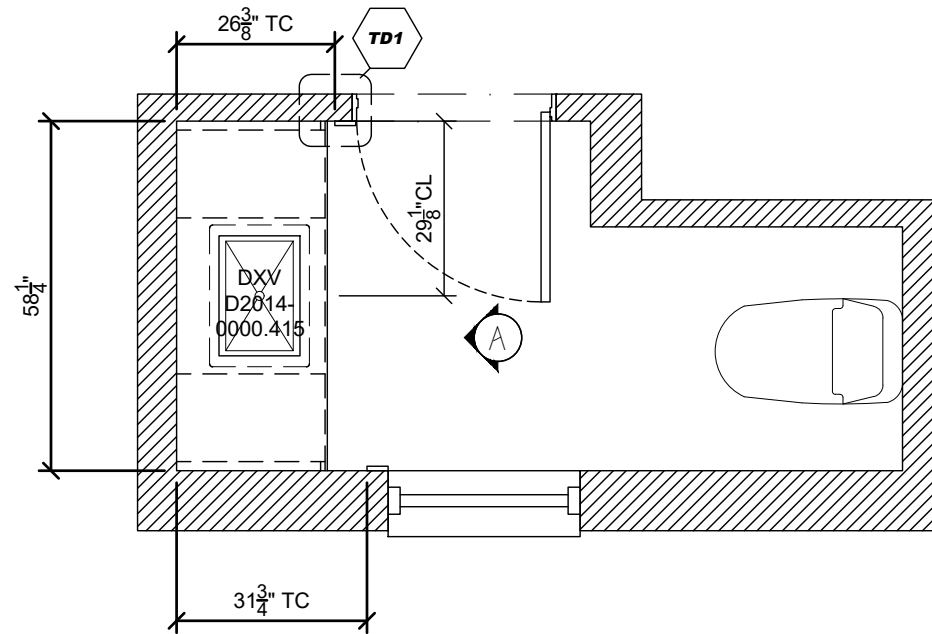

(A) POWDER BATH ELEVATION

FIELD REVISED-PENDING LAYOUT

All dimensions and size designations given are subject to verification on job site and adjustment to fit job conditions.

All electrical & plumbing locations are the responsibility of the Homeowner/General Contractor, not Allikristé Fine Cabinetry.

© 2022 ALLIKRISTÉ This conceptual design is provided solely for use by the named Clients below or their agents, for the project or projects listed. Conceptual Designs are not provided for Architectural or Engineering use. This Design remains the property of ALLIKRISTÉ and can not be used without the written permission of ALLIKRISTÉ LLC.

All drawings and details should be reviewed carefully. Any questions should be discussed with your designer prior to signing off, as these drawings are an important part of your contractual agreement with Allikristé. Any changes made after these drawings are signed off and approved will likely result in additional charges.

APPROVED BY: *ND*

DATE: 2023.09.25

TAMPA BAY
11801 28th St. N. Suite 6
St. Petersburg, FL 33716
Tel# 727-822-9213
Fax# 727-578-4527

NAPLES
111 10th St. S. Suite 300
Naples, FL 34102
Tel# 239-403-0600
Fax# 239-403-0732

CORPORATE OFFICE
11801 28th St. N. Suite 6
St. Petersburg, FL 33716
Tel# 727-578-4522
Fax# 727-578-4527

ALLIKRISTÉ
Fine Cabinetry & Design

CREATED: 06/16/22	MG/Original
REVISED: 07/19/23	VB/ID Revisions
REVISED: 07/21/23	VB/Revised for Kitchen Option Selection
REVISED: 07/28/23	PF/Update Hardware Selections
REVISED: 08/09/23	VB/Kitchen Hood Revision
REVISED: 08/23/23	PF/Lighting & Hardware Revisions per ID
REVISED: 08/25/23	VB/Lighting Revisions

OWNER: 835 11th Ave. South
AREA: Powder Bath
SCALE: 3/8" = 1' - 0"
DESIGNER: Max. Galy
DRAWN BY: Max. Galy

PAGE
4.0

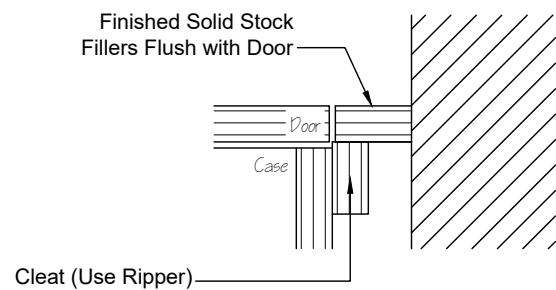

TD1 Filler Detail
Scale: 3" = 1' - 0"

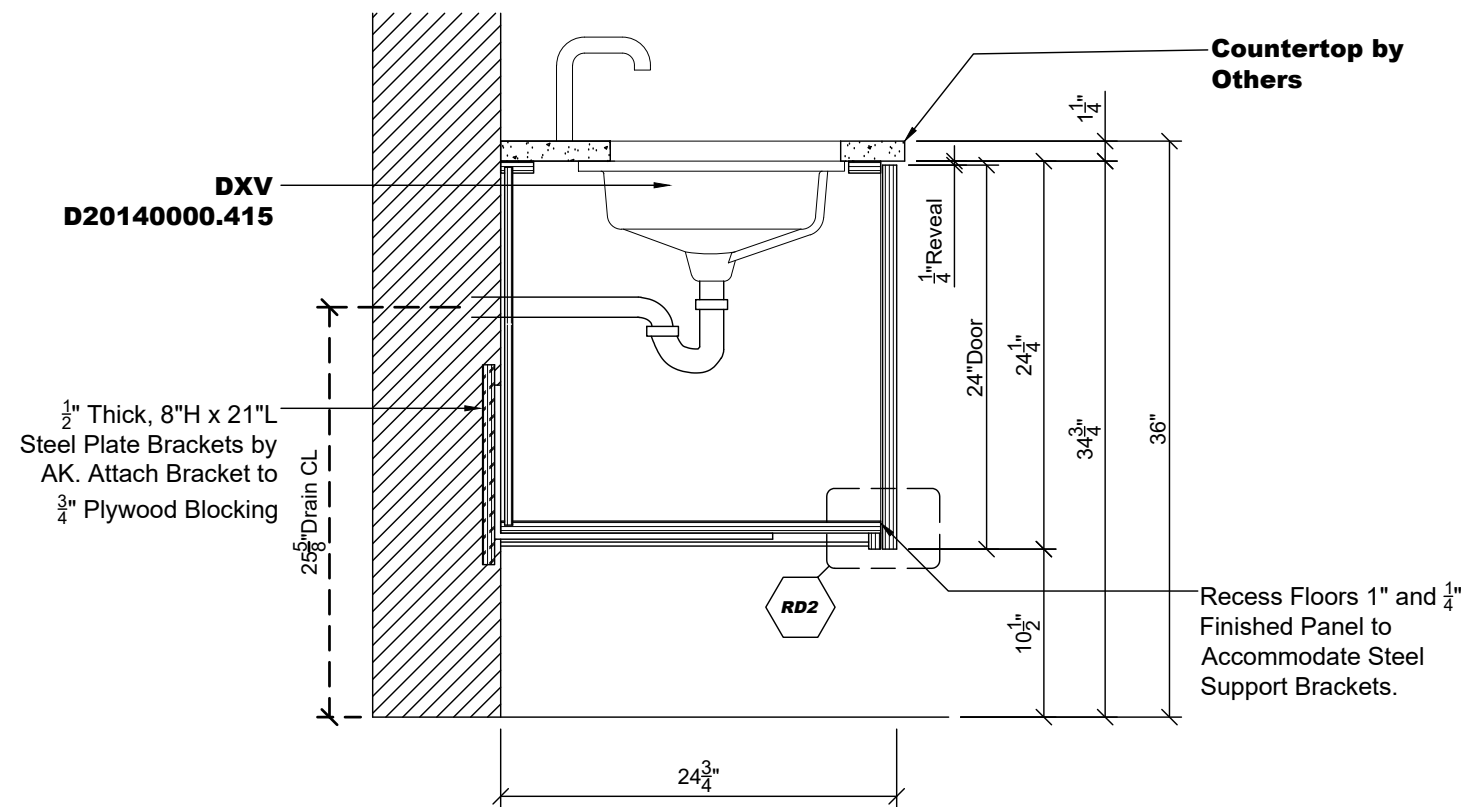

RD1 Section Through Suspended Cabinet
Scale: 1" = 1' - 0"

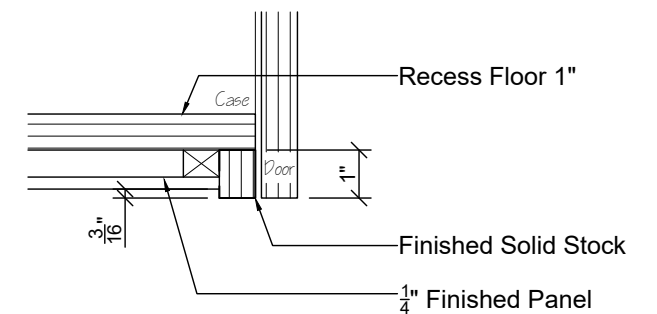

RD2 Recessed Floor Detail
Scale: 3" = 1' - 0"

All dimensions and size designations given are subject to verification on job site and adjustment to fit job conditions.
All electrical & plumbing locations are the responsibility of the Homeowner/General Contractor, not Allikristé Fine Cabinetry.

All drawings and details should be reviewed carefully. Any questions should be discussed with your designer prior to signing off, as these drawings are an important part of your contractual agreement with Allikristé. Any changes made after these drawings are signed off and approved will likely result in additional charges.

© 2022 ALLIKRISTÉ This conceptual design is provided solely for use by the named Clients below or their agents, for the project or projects listed. Conceptual Designs are not provided for Architectural or Engineering use. This Design remains the property of ALLIKRISTÉ and can not be used without the written permission of ALLIKRISTÉ LLC.

APPROVED BY: *ND* DATE: 2023.09.25

TAMPA BAY
11801 28th St. N. Suite 6
St. Petersburg, FL 33716
Tel# 727-822-9213
Fax# 727-578-4527

NAPLES
111 10th St. S. Suite 300
Naples, FL 34102
Tel# 239-403-0600
Fax# 239-403-0732

CORPORATE OFFICE
11801 28th St. N. Suite 6
St. Petersburg, FL 33716
Tel# 727-578-4522
Fax# 727-578-4527

ALLIKRISTÉ
Fine Cabinetry & Design

CREATED: 06/16/22	MG Original
REVISED: 07/19/23	VB ID Revisions
REVISED: 07/21/23	VB Revised for Kitchen Option Selection
REVISED: 07/28/23	PF Update Hardware Selections
REVISED: 08/09/23	VB Kitchen Hood Revision
REVISED: 08/23/23	PF Lighting & Hardware Revisions per ID
REVISED: 08/25/23	VB Lighting Revisions

OWNER: 835 11th Ave. South
AREA: Powder Bath
SCALE: See Detail
DESIGNER: Max. Galy
DRAWN BY: Max. Galy

PAGE
4.1

DEPTH OF CABINETS ARE SHOWN TO THE FACE OF THE DOORS/DRAWERS

DOORS/DRAWERS ARE 3/4" THICK WITH 1/8" BUMPER

ALL SHALLOW DRAWERS ARE STYLED AS DRAWERS, AND DEEP DRAWERS ARE STYLED AS DOORS (U.N.O.)

VERIFY PLUMBING

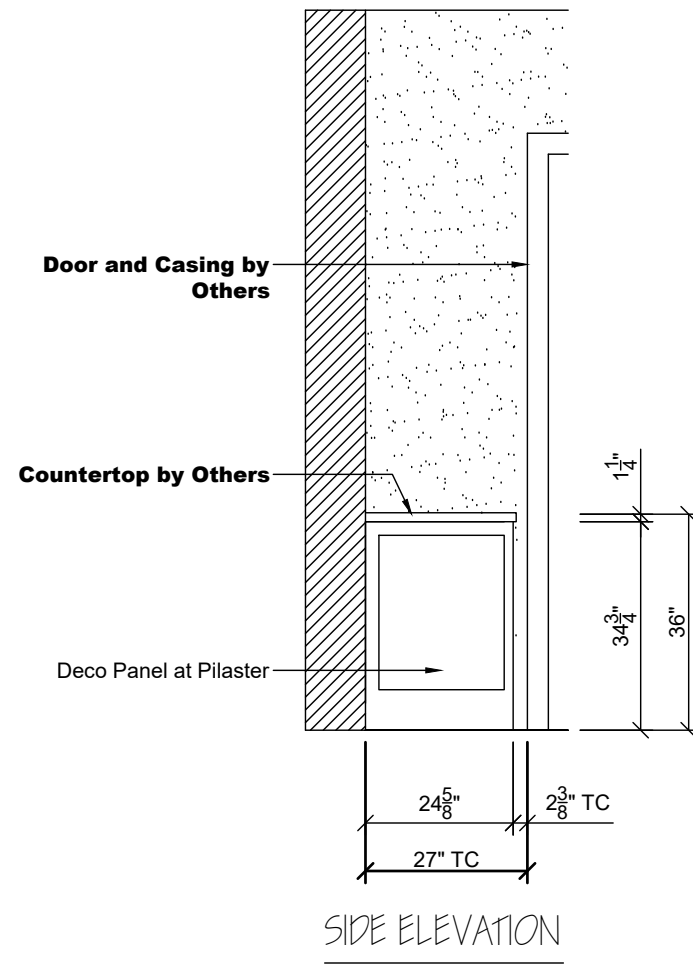
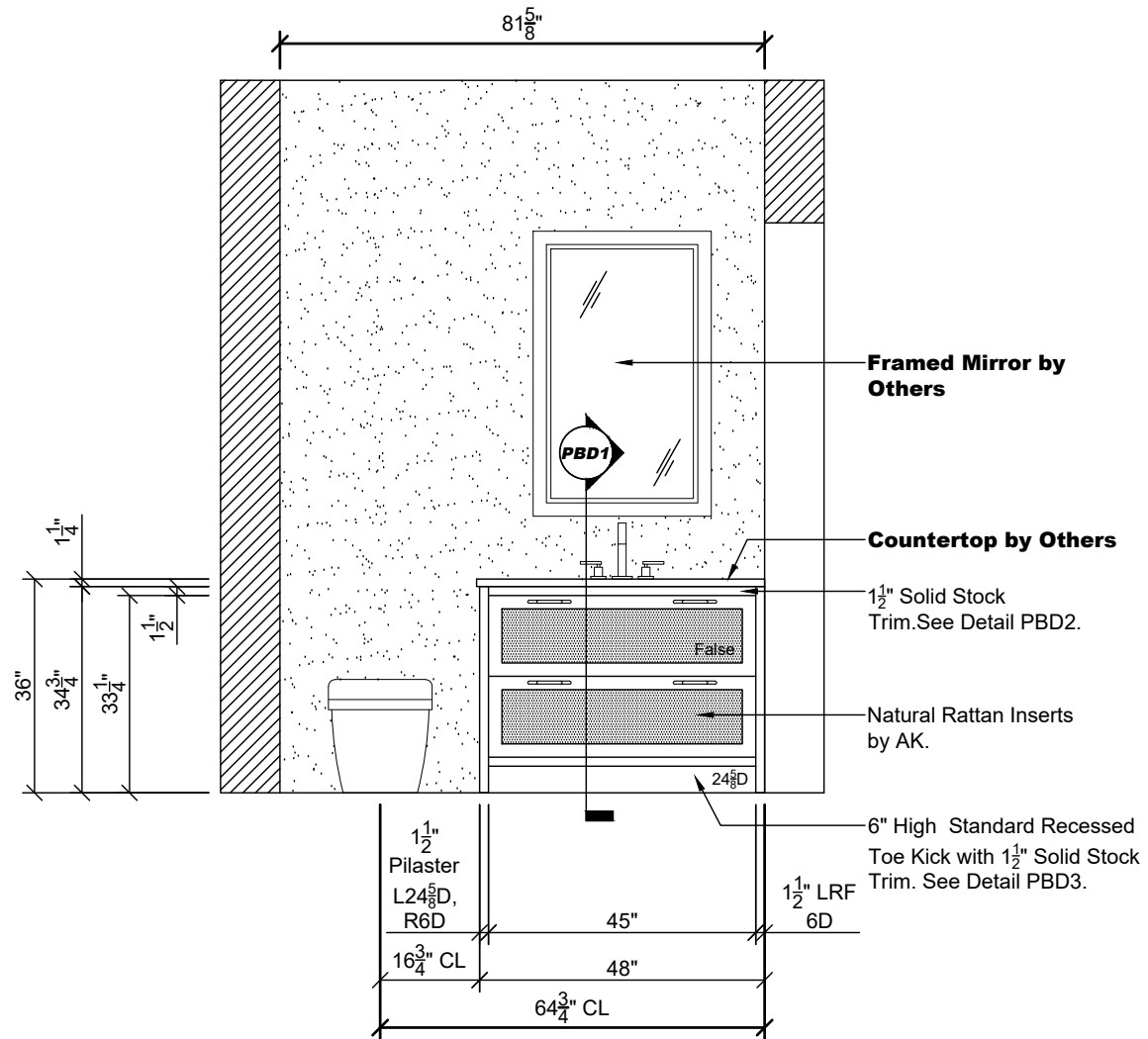
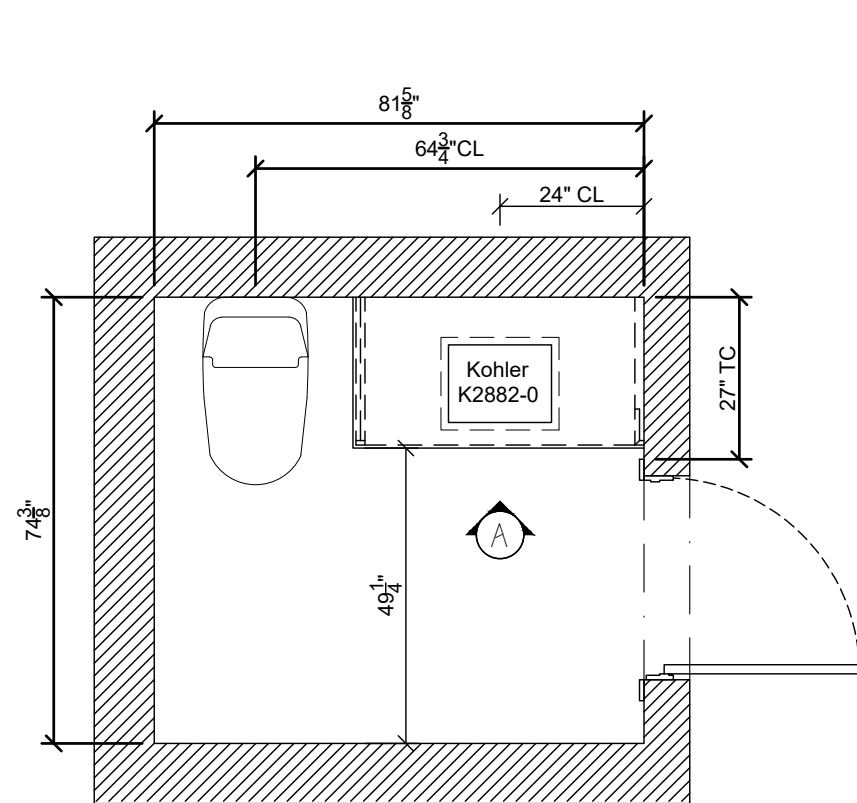

(A) POOL BATH ELEVATION

FIELD REVISED-PENDING LAYOUT

All dimensions and size designations given are subject to verification on job site and adjustment to fit job conditions.

All electrical & plumbing locations are the responsibility of the Homeowner/General Contractor, not Allikristé Fine Cabinetry.

© 2022 ALLIKRISTÉ This conceptual design is provided solely for use by the named Clients below or their agents, for the project or projects listed. Conceptual Designs are not provided for Architectural or Engineering use. This Design remains the property of ALLIKRISTÉ and can not be used without the written permission of ALLIKRISTÉ LLC.

All drawings and details should be reviewed carefully. Any questions should be discussed with your designer prior to signing off, as these drawings are an important part of your contractual agreement with Allikristé. Any changes made after these drawings are signed off and approved will likely result in additional charges.

APPROVED BY: *ND*

DATE: 2023.09.25

TAMPA BAY
11801 28th St. N. Suite 6
St. Petersburg, FL 33716
Tel# 727-822-9213
Fax# 727-578-4527

NAPLES
111 10th St. S. Suite 300
Naples, FL 34102
Tel# 239-403-0600
Fax# 239-403-0732

CORPORATE OFFICE
11801 28th St. N. Suite 6
St. Petersburg, FL 33716
Tel# 727-578-4522
Fax# 727-578-4527

ALLIKRISTÉ
Fine Cabinetry & Design

CREATED: 06/16/22	MG Original
REVISED: 07/19/23	VB ID Revisions
REVISED: 07/21/23	VB Revised for Kitchen Option Selection
REVISED: 07/28/23	PF Update Hardware Selections
REVISED: 08/09/23	VB Kitchen Hood Revision
REVISED: 08/23/23	PF Lighting & Hardware Revisions per ID
REVISED: 08/25/23	VB Lighting Revisions

OWNER: 835 11th Ave. South
AREA: Pool Bath
SCALE: 3/8" = 1' - 0"
DESIGNER: Max. Galy
DRAWN BY: Max. Galy

PAGE
5.0

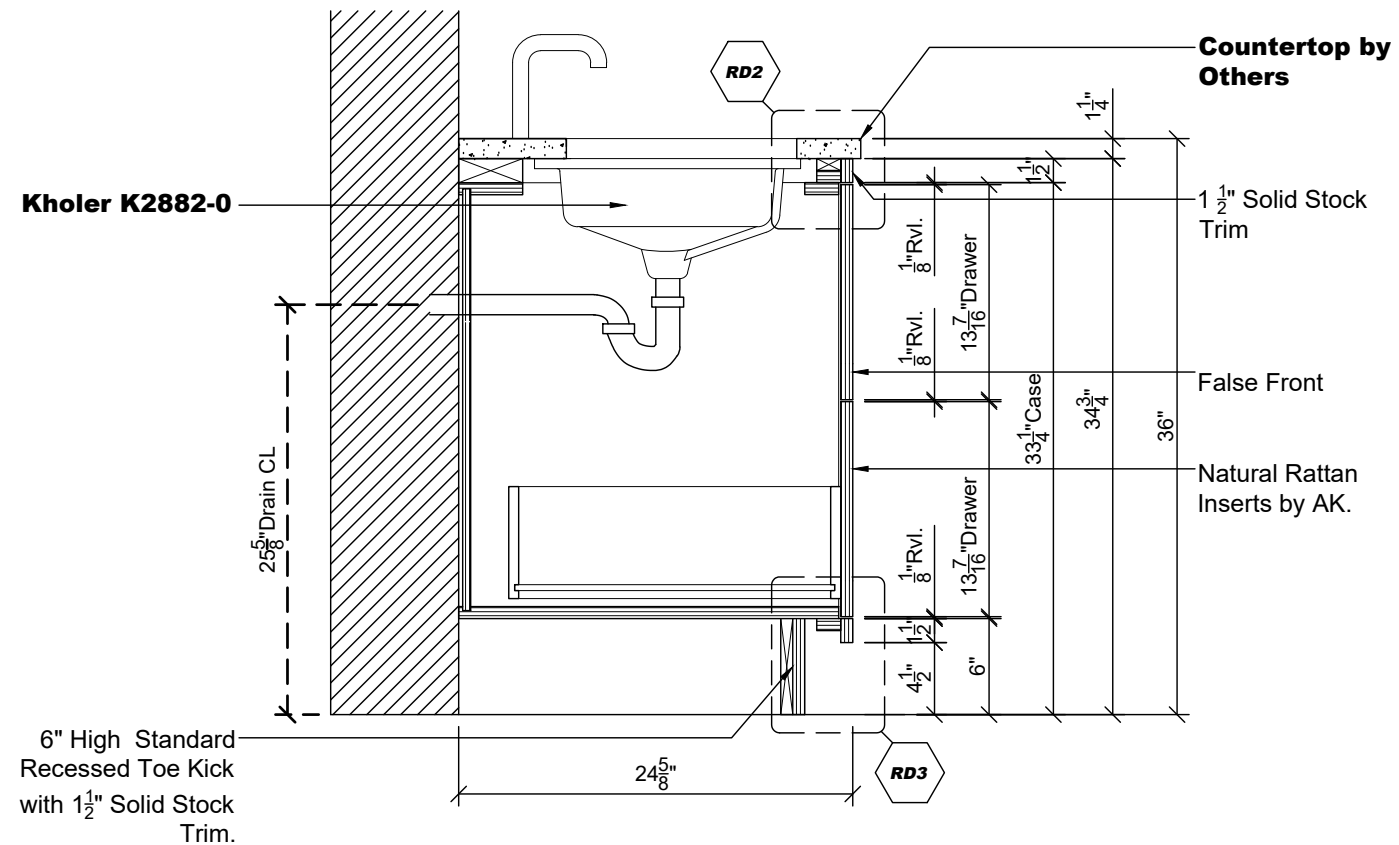

PBD1 Section Through Vanity
Scale: 1" = 1' - 0"

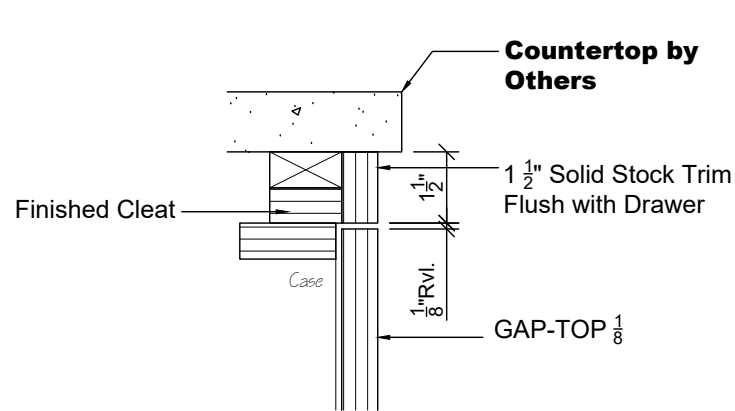

PBD2 Solid Stock Detail
Scale: 3" = 1' - 0"

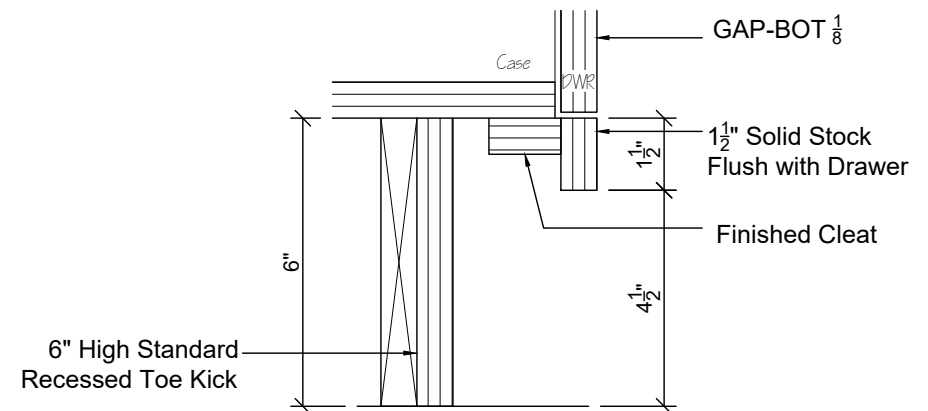

PBD3 Kick Toe Detail
Scale: 3" = 1' - 0"

All dimensions and size designations given are subject to verification on job site and adjustment to fit job conditions.
All electrical & plumbing locations are the responsibility of the Homeowner/General Contractor, not Allikristé Fine Cabinetry.

All drawings and details should be reviewed carefully. Any questions should be discussed with your designer prior to signing off, as these drawings are an important part of your contractual agreement with Allikristé. Any changes made after these drawings are signed off and approved will likely result in additional charges.

© 2022 ALLIKRISTÉ This conceptual design is provided solely for use by the named Clients below or their agents, for the project or projects listed. Conceptual Designs are not provided for Architectural or Engineering use. This Design remains the property of ALLIKRISTÉ and can not be used without the written permission of ALLIKRISTÉ LLC.

APPROVED BY: ND DATE: 2023.09.25

TAMPA BAY 11801 28th St. N. Suite 6 St. Petersburg, FL 33716 Tel# 727-822-9213 Fax# 727-578-4527	NAPLES 111 10th St. S. Suite 300 Naples, FL 34102 Tel# 239-403-0600 Fax# 239-403-0732	CORPORATE OFFICE 11801 28th St. N. Suite 6 St. Petersburg, FL 33716 Tel# 727-578-4522 Fax# 727-578-4527
---	--	--

ALLIKRISTÉ
Fine Cabinetry & Design

CREATED: 06/16/22	MG Original
REVISED: 07/19/23	VB ID Revisions
REVISED: 07/21/23	VB Revised for Kitchen Option Selection
REVISED: 07/28/23	PF Update Hardware Selections
REVISED: 08/09/23	VB Kitchen Hood Revision
REVISED: 08/23/23	PF Lighting & Hardware Revisions per ID
REVISED: 08/25/23	VB Lighting Revisions

OWNER: 835 11th Ave. South
AREA: Pool Bath
SCALE: See Detail
DESIGNER: Max. Galy
DRAWN BY: Max. Galy

DEPTH OF CABINETS ARE SHOWN TO THE FACE OF THE DOORS/DRAWERS

DOORS/DRAWERS ARE 3/4" THICK WITH 1/8" BUMPER

ALL SHALLOW DRAWERS ARE STYLED AS DRAWERS, AND DEEP DRAWERS ARE STYLED AS DOORS (U.N.O.)

VERIFY PLUMBING

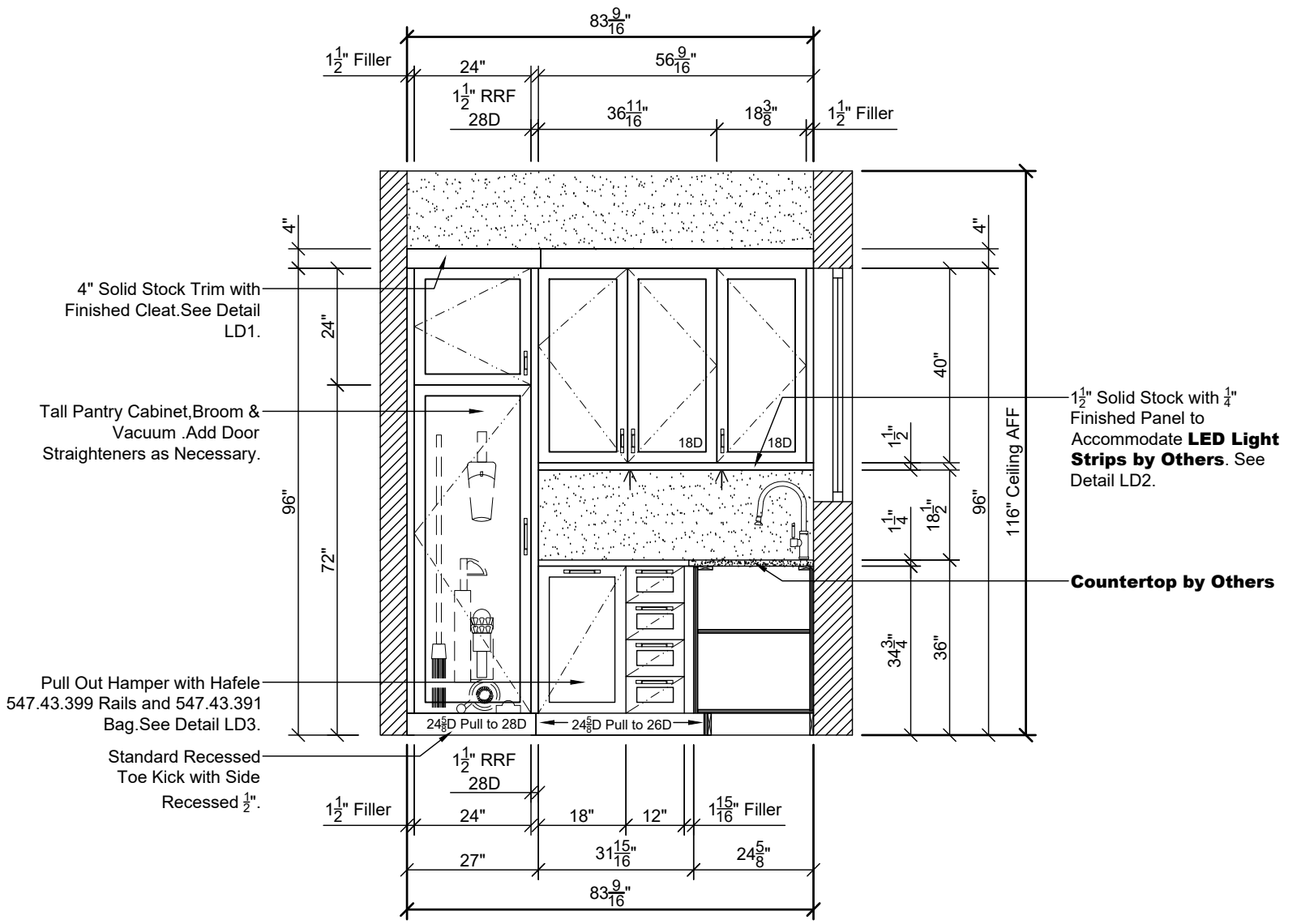
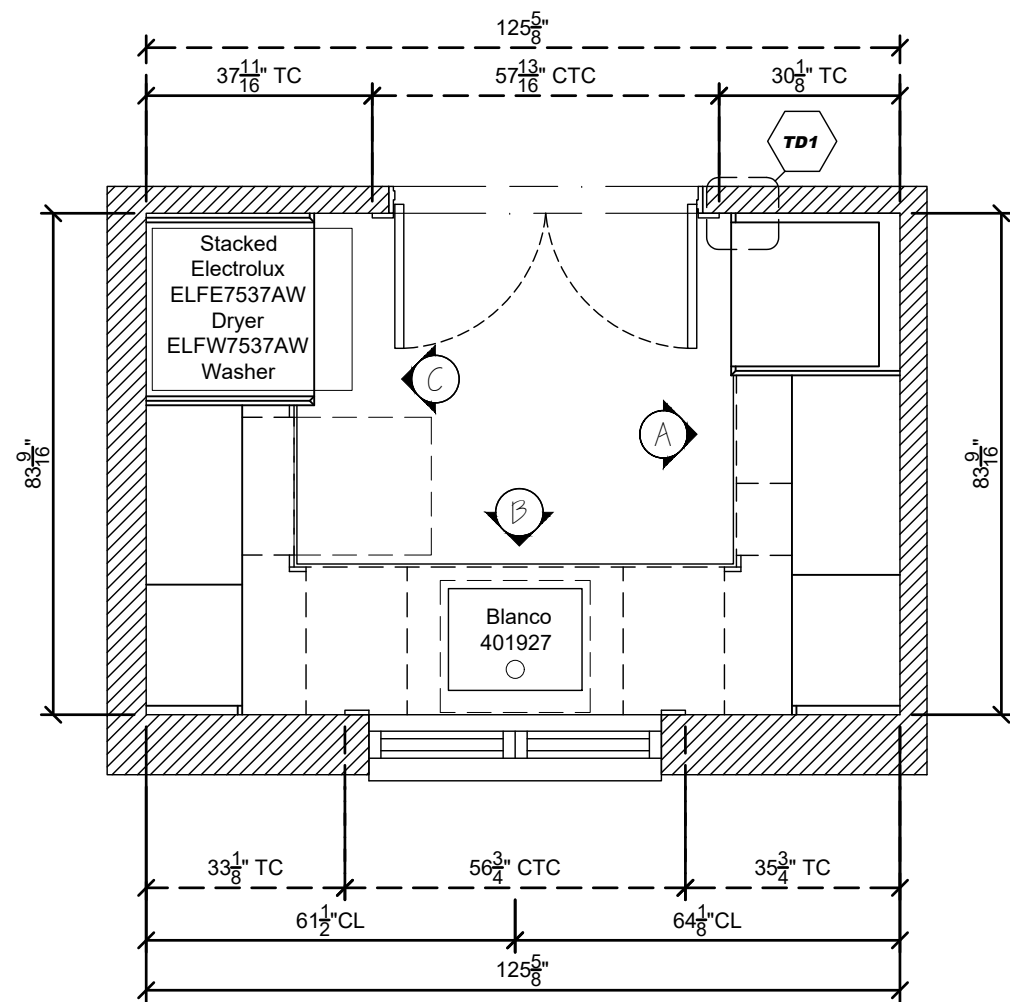

(A) LAUNDRY ROOM ELEVATION

FIELD REVISED-PENDING LAYOUT

All dimensions and size designations given are subject to verification on job site and adjustment to fit job conditions.

All electrical & plumbing locations are the responsibility of the Homeowner/General Contractor, not Allikristé Fine Cabinetry.

© 2022 ALLIKRISTÉ This conceptual design is provided solely for use by the named Clients below or their agents, for the project or projects listed. Conceptual Designs are not provided for Architectural or Engineering use. This Design remains the property of ALLIKRISTÉ and can not be used without the written permission of ALLIKRISTÉ LLC.

All drawings and details should be reviewed carefully. Any questions should be discussed with your designer prior to signing off, as these drawings are an important part of your contractual agreement with Allikristé. Any changes made after these drawings are signed off and approved will likely result in additional charges.

APPROVED BY: *ND*

DATE: 2023.09.25

TAMPA BAY
11801 28th St. N. Suite 6
St. Petersburg, FL 33716
Tel# 727-822-9213
Fax# 727-578-4527

NAPLES
111 10th St. S. Suite 300
Naples, FL 34102
Tel# 239-403-0600
Fax# 239-403-0732

CORPORATE OFFICE
11801 28th St. N. Suite 6
St. Petersburg, FL 33716
Tel# 727-578-4522
Fax# 727-578-4527

ALLIKRISTÉ
Fine Cabinetry & Design

CREATED: 06/16/22	MG Original
REVISED: 07/19/23	VB ID Revisions
REVISED: 07/21/23	VB Revised for Kitchen Option Selection
REVISED: 07/28/23	PF Update Hardware Selections
REVISED: 08/09/23	VB Kitchen Hood Revision
REVISED: 08/23/23	PF Lighting & Hardware Revisions per ID
REVISED: 08/25/23	VB Lighting Revisions

OWNER: 835 11th Ave. South
AREA: Laundry Room
SCALE: 3/8" = 1' - 0"
DESIGNER: Max. Galy
DRAWN BY: Max. Galy

PAGE
6.0

DEPTH OF CABINETS ARE SHOWN TO THE FACE OF THE DOORS/DRAWERS

DOORS/DRAWERS ARE 3/4" THICK WITH 1/8" BUMPER

ALL SHALLOW DRAWERS ARE STYLED AS DRAWERS, AND DEEP DRAWERS ARE STYLED AS DOORS (U.N.O.)

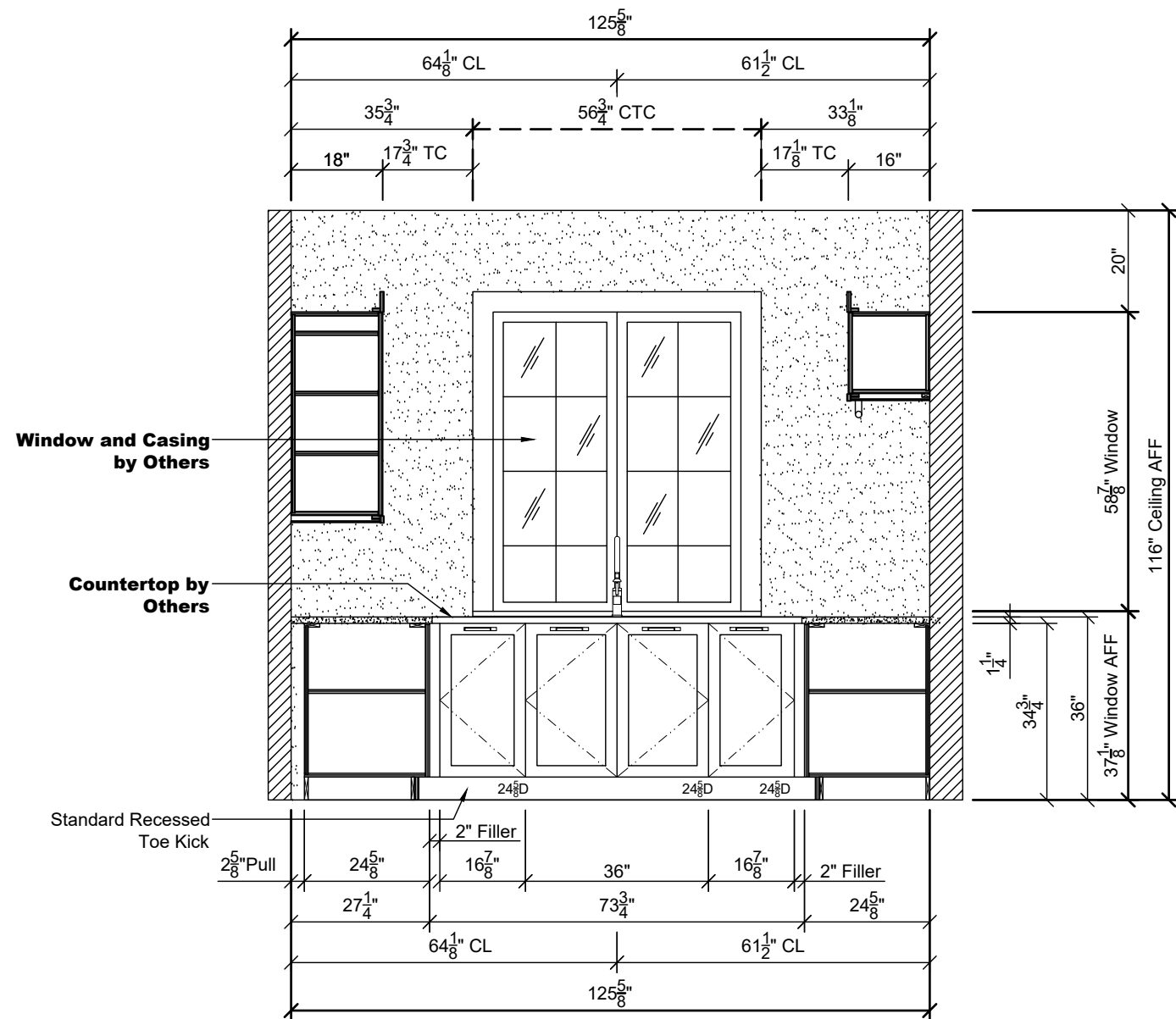

(B) LAUNDRY ROOM ELEVATION

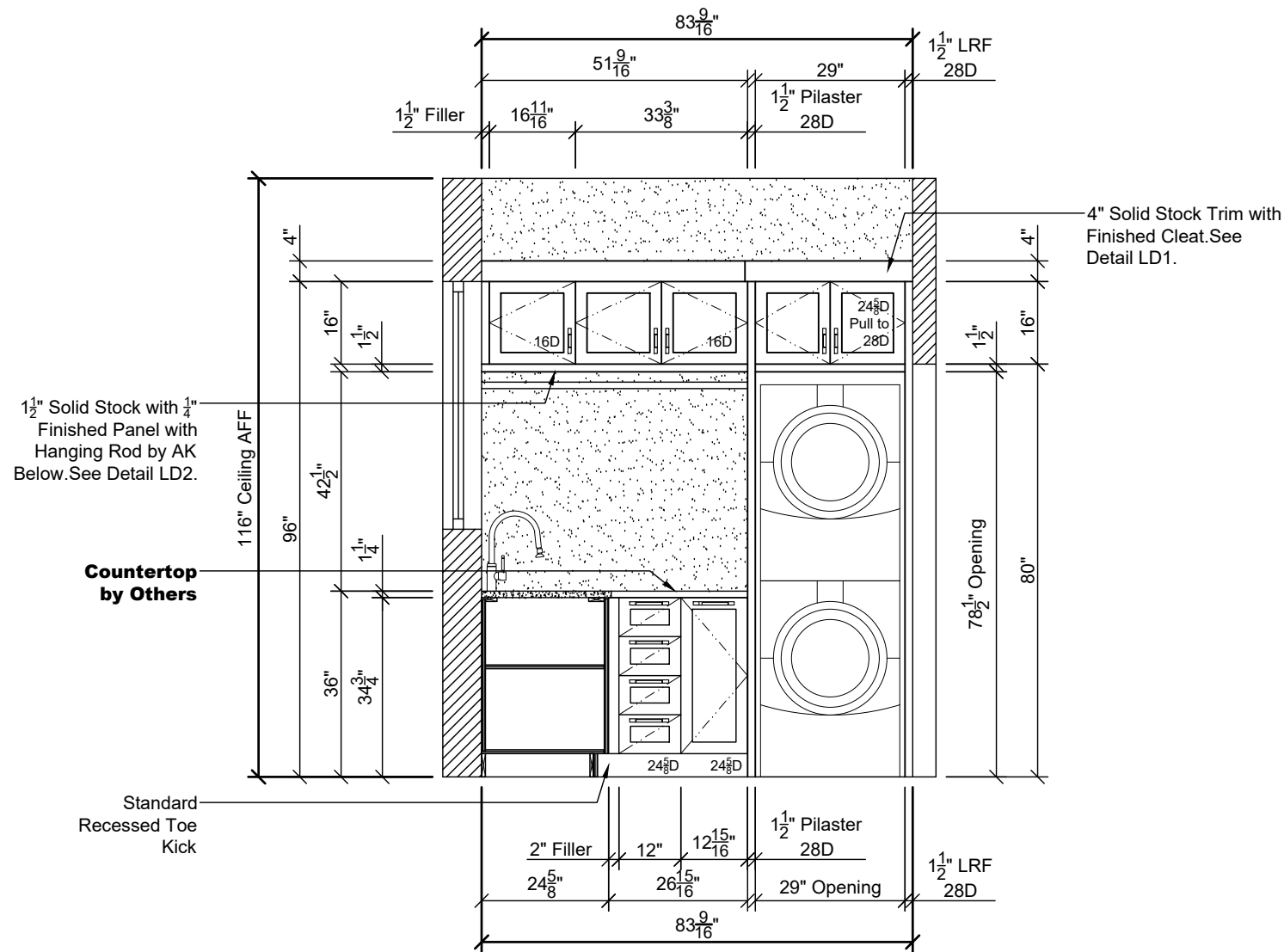

(C) LAUNDRY ROOM ELEVATION

FIELD REVISED-PENDING LAYOUT

All dimensions and size designations given are subject to verification on job site and adjustment to fit job conditions.

All electrical & plumbing locations are the responsibility of the Homeowner/General Contractor, not Allikristé Fine Cabinetry.

© 2022 ALLIKRISTÉ This conceptual design is provided solely for use by the named Clients below or their agents, for the project or projects listed. Conceptual Designs are not provided for Architectural or Engineering use. This Design remains the property of ALLIKRISTÉ and can not be used without the written permission of ALLIKRISTÉ LLC.

All drawings and details should be reviewed carefully. Any questions should be discussed with your designer prior to signing off, as these drawings are an important part of your contractual agreement with Allikristé. Any changes made after these drawings are signed off and approved will likely result in additional charges.

APPROVED BY: ND DATE: 2023.09.25

TAMPA BAY
11801 28th St. N. Suite 6
St. Petersburg, FL 33716
Tel# 727-822-9213
Fax# 727-578-4527

NAPLES
111 10th St. S. Suite 300
Naples, FL 34102
Tel# 239-403-0600
Fax# 239-403-0732

CORPORATE OFFICE
11801 28th St. N. Suite 6
St. Petersburg, FL 33716
Tel# 727-578-4522
Fax# 727-578-4527

ALLIKRISTÉ
Fine Cabinetry & Design

CREATED: 06/16/22	MG Original
REVISED: 07/19/23	VB ID Revisions
REVISED: 07/21/23	VB Revised for Kitchen Option Selection
REVISED: 07/28/23	PF Update Hardware Selections
REVISED: 08/09/23	VB Kitchen Hood Revision
REVISED: 08/23/23	PF Lighting & Hardware Revisions per ID
REVISED: 08/25/23	VB Lighting Revisions

OWNER: 835 11th Ave. South
AREA: Laundry Room
SCALE: 3/8" = 1' - 0"
DESIGNER: Max. Galy
DRAWN BY: Max. Galy

PAGE
6.1

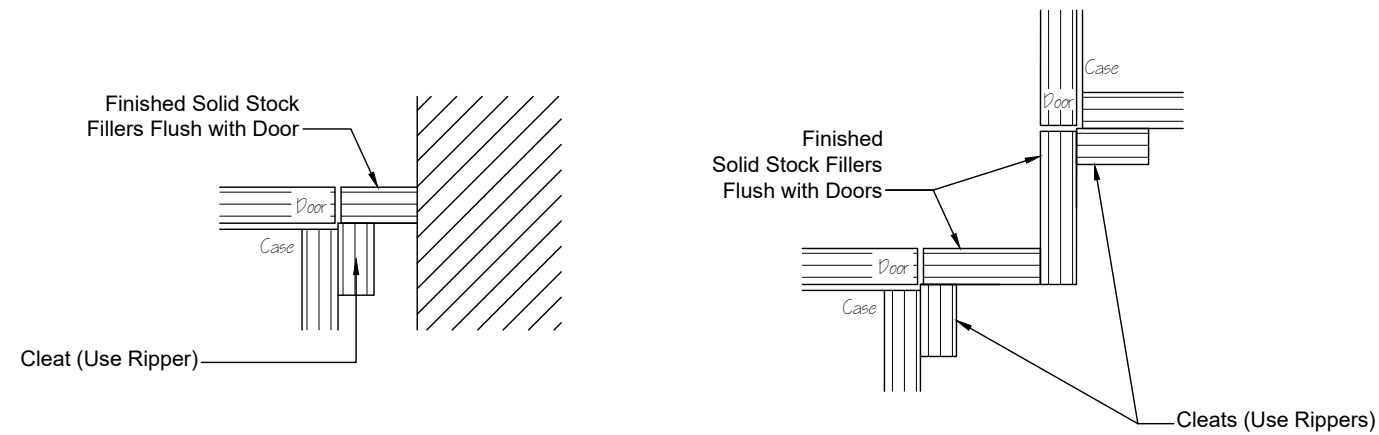

TD1 Filler Detail
Scale: 3" = 1' - 0"

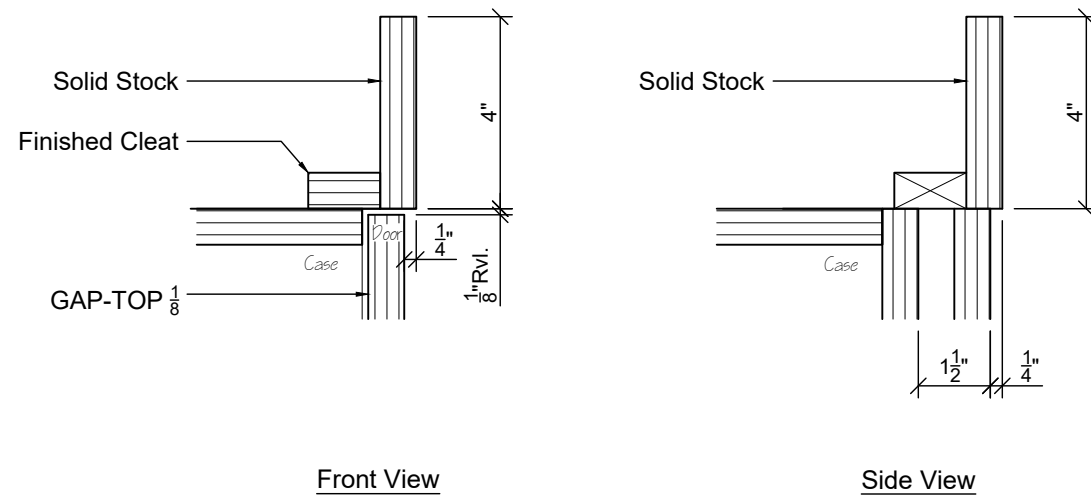

LD1 Solid Stock Detail
Scale: 3" = 1' - 0"

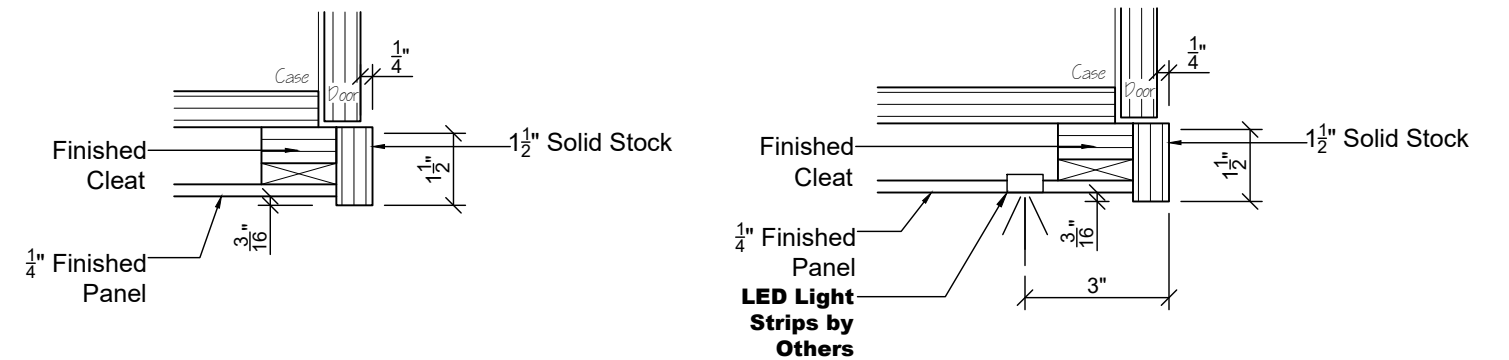

LD2 Solid Stock Detail
Scale: 3" = 1' - 0"

All dimensions and size designations given are subject to verification on job site and adjustment to fit job conditions.
 All electrical & plumbing locations are the responsibility of the Homeowner/General Contractor, not Allikristé Fine Cabinetry.

All drawings and details should be reviewed carefully. Any questions should be discussed with your designer prior to signing off, as these drawings are an important part of your contractual agreement with Allikristé. Any changes made after these drawings are signed off and approved will likely result in additional charges.

© 2022 ALLIKRISTÉ This conceptual design is provided solely for use by the named Clients below or their agents, for the project or projects listed. Conceptual Designs are not provided for Architectural or Engineering use. This Design remains the property of ALLIKRISTÉ and can not be used without the written permission of ALLIKRISTÉ LLC.

APPROVED BY: ND DATE: 2023.09.25

TAMPA BAY
 11801 28th St. N. Suite 6
 St. Petersburg, FL 33716
 Tel# 727-822-9213
 Fax# 727-578-4527

NAPLES
 111 10th St. S. Suite 300
 Naples, FL 34102
 Tel# 239-403-0600
 Fax# 239-403-0732

CORPORATE OFFICE
 11801 28th St. N. Suite 6
 St. Petersburg, FL 33716
 Tel# 727-578-4522
 Fax# 727-578-4527

ALLIKRISTÉ
Fine Cabinetry & Design

CREATED: 06/16/22	MG Original
REVISED: 07/19/23	VB ID Revisions
REVISED: 07/21/23	VB Revised for Kitchen Option Selection
REVISED: 07/28/23	PF Update Hardware Selections
REVISED: 08/09/23	VB Kitchen Hood Revision
REVISED: 08/23/23	PF Lighting & Hardware Revisions per ID
REVISED: 08/25/23	VB Lighting Revisions

OWNER: 835 11th Ave. South
AREA: Laundry Room
SCALE: See Detail
DESIGNER: Max. Galy
DRAWN BY: Max. Galy

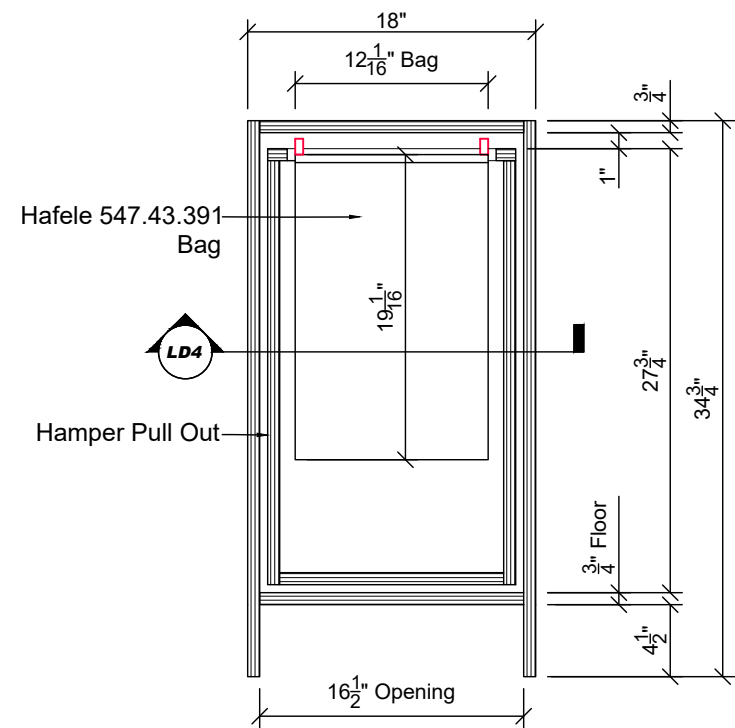

LD3 Hamper Detail
Scale: 1" = 1' - 0"

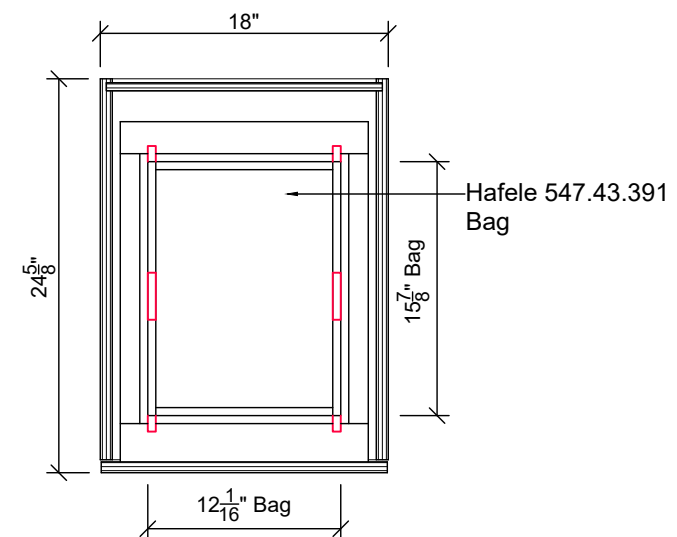

LD4 Hamper Detail
Scale: 1" = 1' - 0"

All dimensions and size designations given are subject to verification on job site and adjustment to fit job conditions.
All electrical & plumbing locations are the responsibility of the Homeowner/General Contractor, not Allikristé Fine Cabinetry.

© 2022 ALLIKRISTÉ This conceptual design is provided solely for use by the named Clients below or their agents, for the project or projects listed. Conceptual Designs are not provided for Architectural or Engineering use. This Design remains the property of ALLIKRISTÉ and can not be used without the written permission of ALLIKRISTÉ LLC.

All drawings and details should be reviewed carefully. Any questions should be discussed with your designer prior to signing off, as these drawings are an important part of your contractual agreement with Allikristé. Any changes made after these drawings are signed off and approved will likely result in additional charges.

APPROVED BY: ND DATE: 2023.09.25

TAMPA BAY
11801 28th St. N. Suite 6
St. Petersburg, FL 33716
Tel# 727-822-9213
Fax# 727-578-4527

NAPLES
111 10th St. S. Suite 300
Naples, FL 34102
Tel# 239-403-0600
Fax# 239-403-0732

CORPORATE OFFICE
11801 28th St. N. Suite 6
St. Petersburg, FL 33716
Tel# 727-578-4522
Fax# 727-578-4527

ALLIKRISTÉ
Fine Cabinetry & Design

CREATED: 06/16/22	MG	Original
REVISED: 07/19/23	VB	ID Revisions
REVISED: 07/21/23	VB	Revised for Kitchen Option Selection
REVISED: 07/28/23	PF	Update Hardware Selections
REVISED: 08/09/23	VB	Kitchen Hood Revision
REVISED: 08/23/23	PF	Lighting & Hardware Revisions per ID
REVISED: 08/25/23	VB	Lighting Revisions

OWNER: 835 11th Ave. South
AREA: Laundry Room
SCALE: See Detail
DESIGNER: Max. Galy
DRAWN BY: Max. Galy

PAGE
6.3

DEPTH OF CABINETS ARE SHOWN TO THE FACE OF THE DOORS/DRAWERS

DOORS/DRAWERS ARE 3/4" THICK WITH 1/8" BUMPER

ALL SHALLOW DRAWERS ARE STYLED AS DRAWERS, AND DEEP DRAWERS ARE STYLED AS DOORS (U.N.O.)

VERIFY PLUMBING & CASING

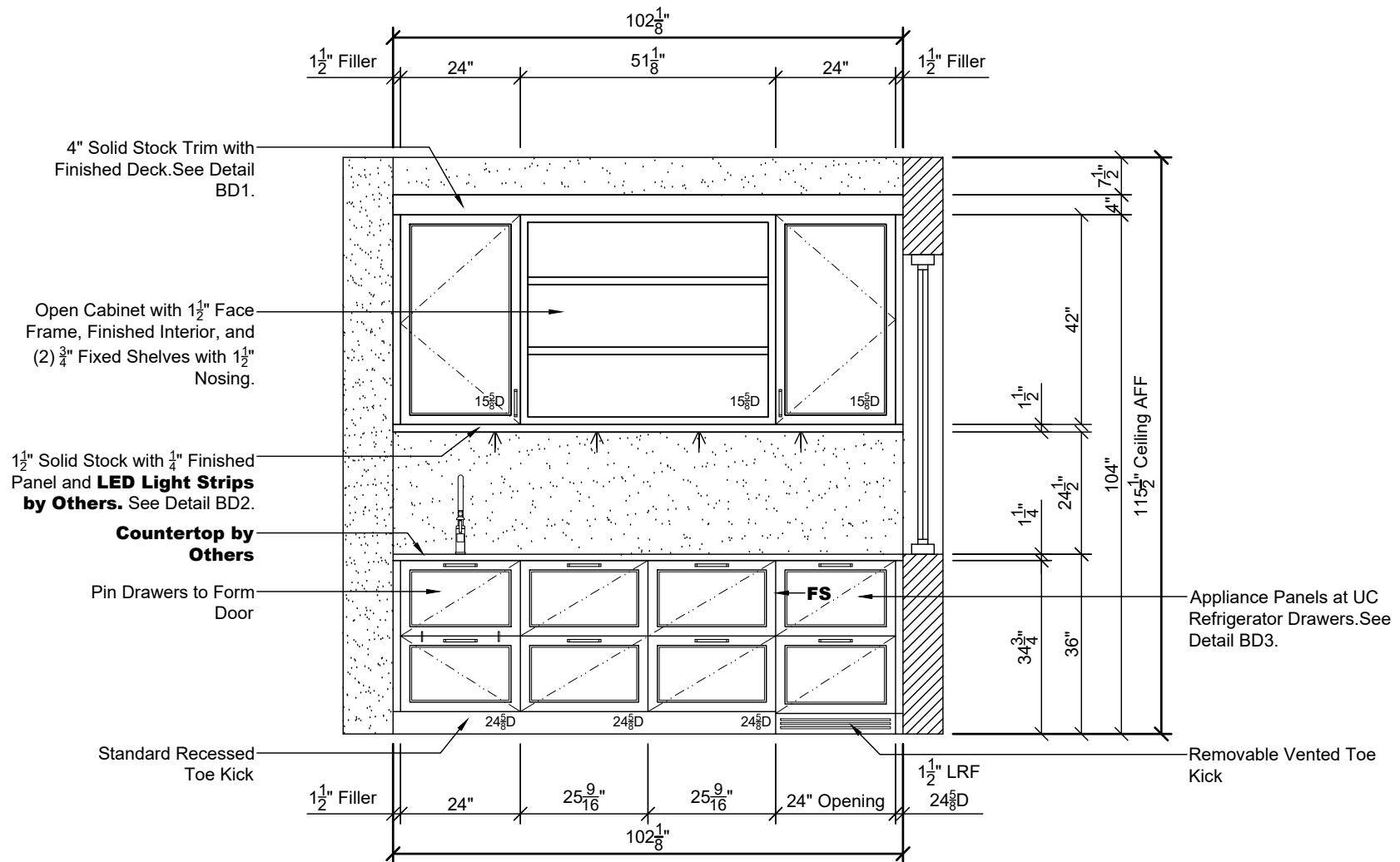
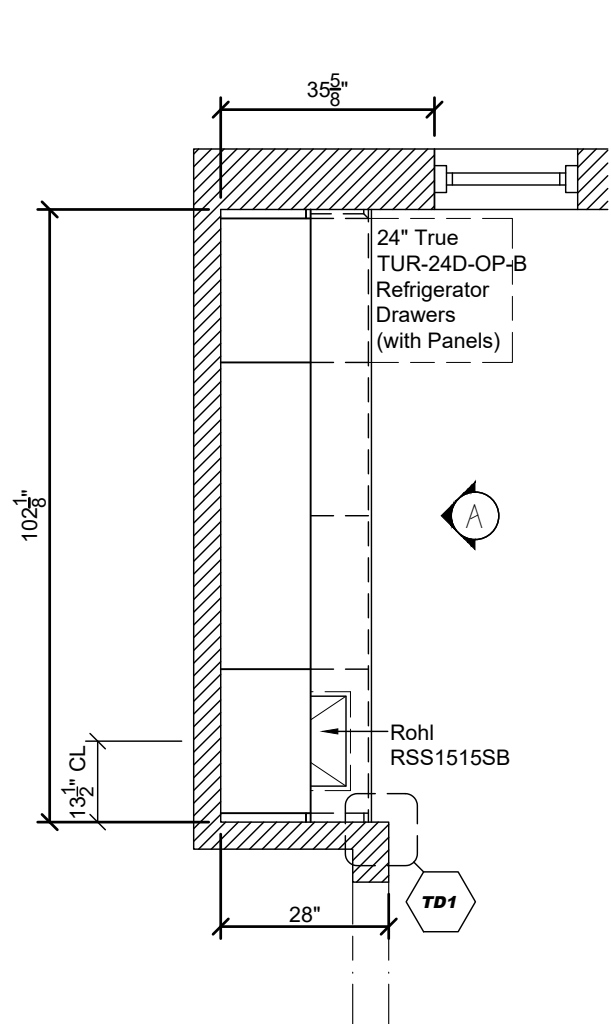

(A) MORNING BAR ELEVATION

REVISED PER LAYOUT

All dimensions and size designations given are subject to verification on job site and adjustment to fit job conditions.

All electrical & plumbing locations are the responsibility of the Homeowner/General Contractor, not Allikristé Fine Cabinetry.

© 2022 ALLIKRISTÉ This conceptual design is provided solely for use by the named Clients below or their agents, for the project or projects listed. Conceptual Designs are not provided for Architectural or Engineering use. This Design remains the property of ALLIKRISTÉ and can not be used without the written permission of ALLIKRISTÉ LLC.

All drawings and details should be reviewed carefully. Any questions should be discussed with your designer prior to signing off, as these drawings are an important part of your contractual agreement with Allikristé. Any changes made after these drawings are signed off and approved will likely result in additional charges.

APPROVED BY: ND DATE: 2023.09.25

TAMPA BAY 11801 28th St. N. Suite 6 St. Petersburg, FL 33716 Tel# 727-822-9213 Fax# 727-578-4527	NAPLES 111 10th St. S. Suite 300 Naples, FL 34102 Tel# 239-403-0600 Fax# 239-403-0732	CORPORATE OFFICE 11801 28th St. N. Suite 6 St. Petersburg, FL 33716 Tel# 727-578-4522 Fax# 727-578-4527
---	--	--

ALLIKRISTÉ
Fine Cabinetry & Design

CREATED: 06/16/22	MG Original
REVISED: 07/19/23	VB ID Revisions
REVISED: 07/21/23	VB Revised for Kitchen Option Selection
REVISED: 07/28/23	PF Update Hardware Selections
REVISED: 08/09/23	VB Kitchen Hood Revision
REVISED: 08/23/23	PF Lighting & Hardware Revisions per ID
REVISED: 08/25/23	VB Lighting Revisions

OWNER: 835 11th Ave. South
AREA: Morning Bar
SCALE: 3/8" = 1' - 0"
DESIGNER: Max. Galy
DRAWN BY: Max. Galy

PAGE
7.0

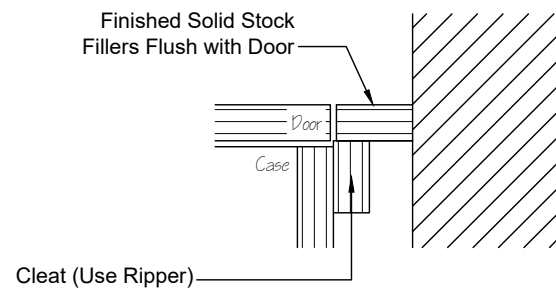

TD1 Filler Detail

Scale: 3" = 1' - 0"

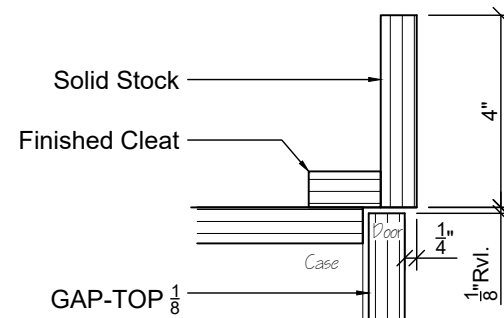

At Cabinet Door

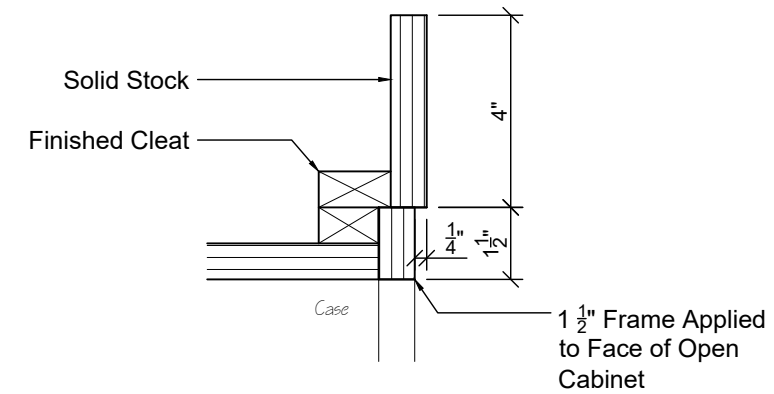

At Open Cabinet

BD1 Solid Stock Detail

Scale: 3" = 1' - 0"

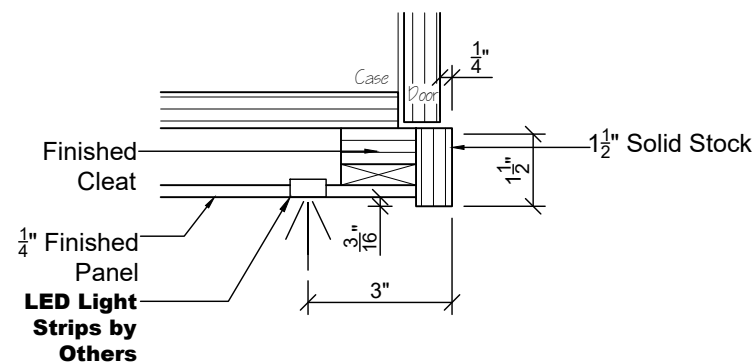

BD2 Light Rail Detail

Scale: 3" = 1' - 0"

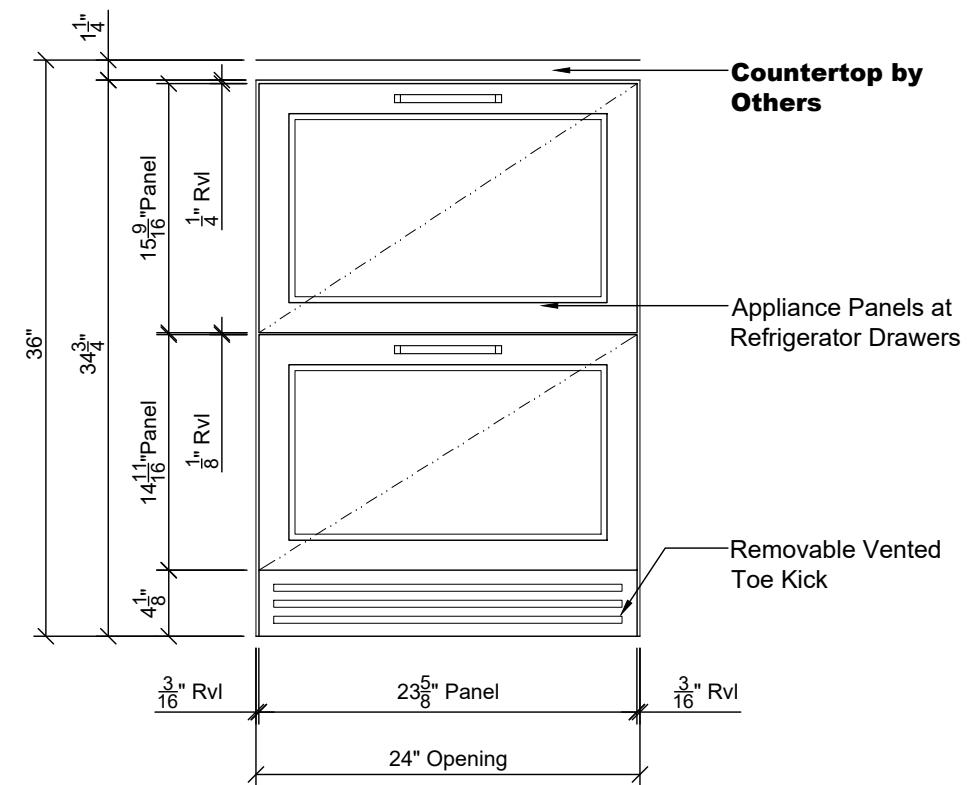

BD3 UC Refrigerator Drawers Panels Detail

Scale: 1" = 1' - 0"

All dimensions and size designations given are subject to verification on job site and adjustment to fit job conditions.
All electrical & plumbing locations are the responsibility of the Homeowner/General Contractor, not Allikristé Fine Cabinetry.

All drawings and details should be reviewed carefully. Any questions should be discussed with your designer prior to signing off, as these drawings are an important part of your contractual agreement with Allikristé. Any changes made after these drawings are signed off and approved will likely result in additional charges.

© 2022 ALLIKRISTÉ This conceptual design is provided solely for use by the named Clients below or their agents, for the project or projects listed. Conceptual Designs are not provided for Architectural or Engineering use. This Design remains the property of ALLIKRISTÉ and can not be used without the written permission of ALLIKRISTÉ LLC.

APPROVED BY: *ND* DATE: 2023.09.25

TAMPA BAY
11801 28th St. N. Suite 6
St. Petersburg, FL 33716
Tel# 727-822-9213
Fax# 727-578-4527

NAPLES
111 10th St. S. Suite 300
Naples, FL 34102
Tel# 239-403-0600
Fax# 239-403-0732

CORPORATE OFFICE
11801 28th St. N. Suite 6
St. Petersburg, FL 33716
Tel# 727-578-4522
Fax# 727-578-4527

ALLIKRISTÉ
Fine Cabinetry & Design

CREATED: 06/16/22	MG Original
REVISED: 07/19/23	VB ID Revisions
REVISED: 07/21/23	VB Revised for Kitchen Option Selection
REVISED: 07/28/23	PF Update Hardware Selections
REVISED: 08/09/23	VB Kitchen Hood Revision
REVISED: 08/23/23	PF Lighting & Hardware Revisions per ID
REVISED: 08/25/23	VB Lighting Revisions

OWNER: 835 11th Ave. South
AREA: Morning Bar
SCALE: See Detail
DESIGNER: Max. Galy
DRAWN BY: Max. Galy

PAGE
7.1

DEPTH OF CABINETS ARE SHOWN TO THE FACE OF THE DOORS/DRAWERS

DOORS/DRAWERS ARE 3/4" THICK WITH 1/8" BUMPER

ALL SHALLOW DRAWERS ARE STYLED AS DRAWERS, AND DEEP DRAWERS ARE STYLED AS DOORS (U.N.O.)

VERIFY PLUMBING

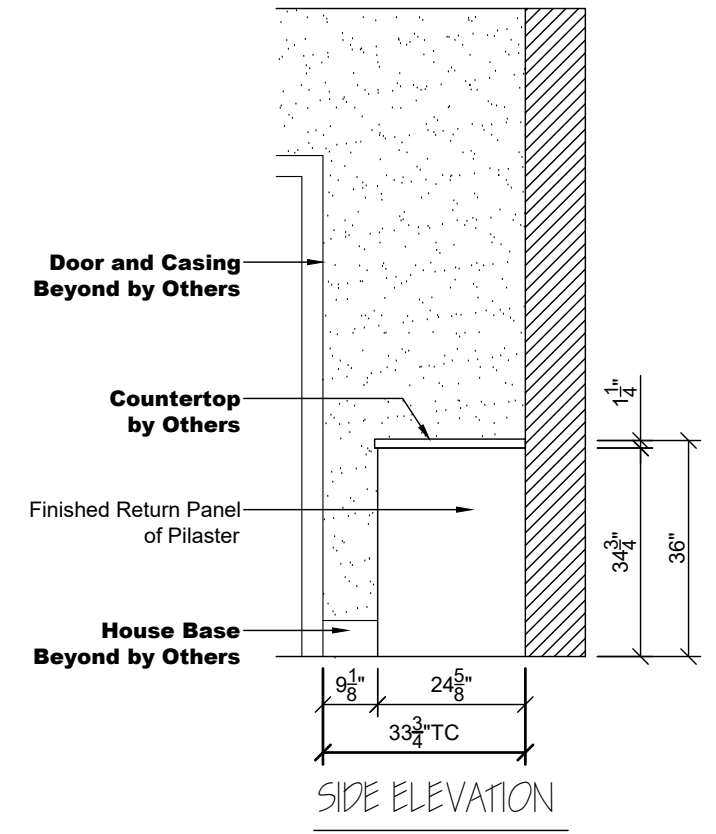
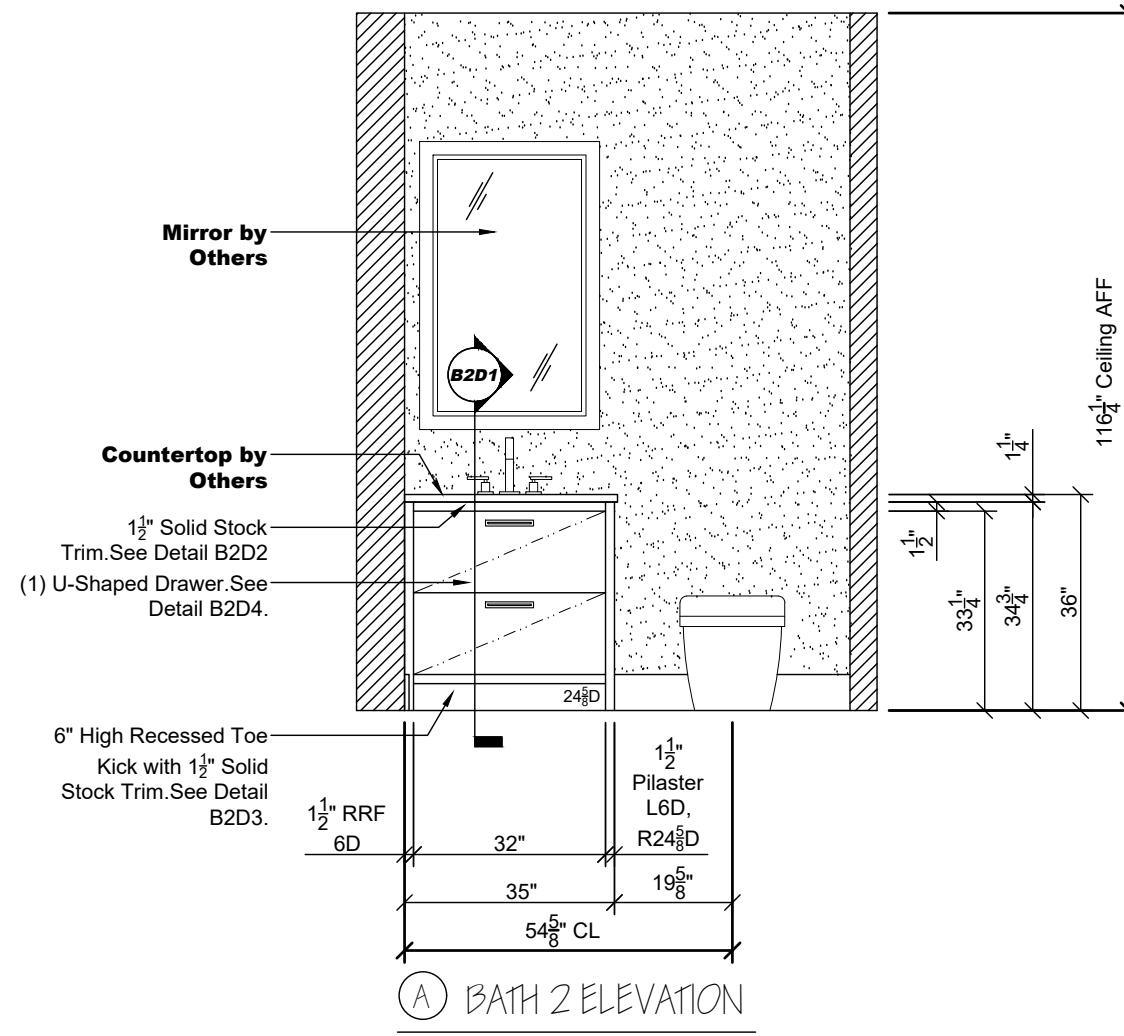
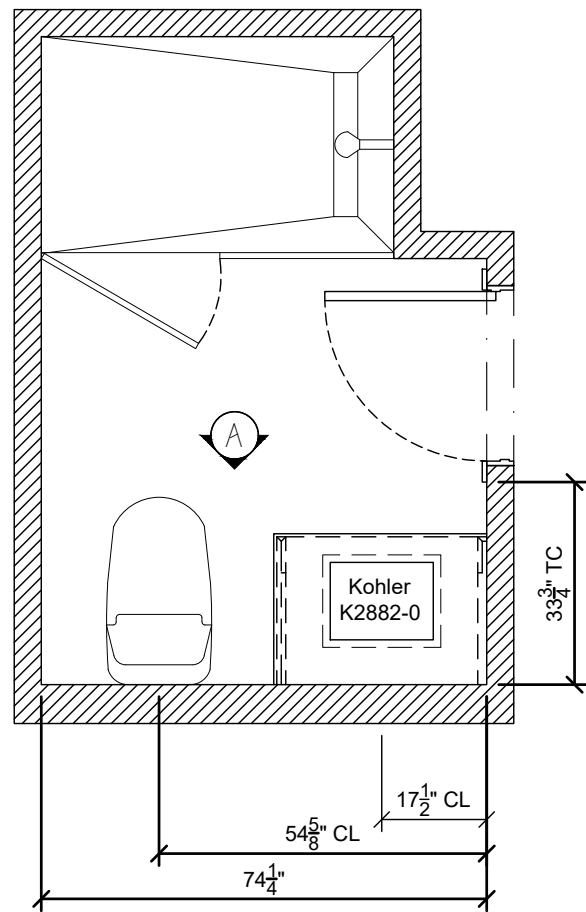

REVISED PER LAYOUT

All dimensions and size designations given are subject to verification on job site and adjustment to fit job conditions.

All electrical & plumbing locations are the responsibility of the Homeowner/General Contractor, not Allikristé Fine Cabinetry.

© 2022 ALLIKRISTÉ This conceptual design is provided solely for use by the named Clients below or their agents, for the project or projects listed. Conceptual Designs are not provided for Architectural or Engineering use. This Design remains the property of ALLIKRISTÉ and can not be used without the written permission of ALLIKRISTÉ LLC.

All drawings and details should be reviewed carefully. Any questions should be discussed with your designer prior to signing off, as these drawings are an important part of your contractual agreement with Allikristé. Any changes made after these drawings are signed off and approved will likely result in additional charges.

APPROVED BY: *ND*

DATE: 2023.09.25

TAMPA BAY
11801 28th St. N. Suite 6
St. Petersburg, FL 33716
Tel# 727-822-9213
Fax# 727-578-4527

NAPLES
111 10th St. S. Suite 300
Naples, FL 34102
Tel# 239-403-0600
Fax# 239-403-0732

CORPORATE OFFICE
11801 28th St. N. Suite 6
St. Petersburg, FL 33716
Tel# 727-578-4522
Fax# 727-578-4527

ALLIKRISTÉ
Fine Cabinetry & Design

CREATED: 06/16/22	MG Original
REVISED: 07/19/23	VB ID Revisions
REVISED: 07/21/23	VB Revised for Kitchen Option Selection
REVISED: 07/28/23	PF Update Hardware Selections
REVISED: 08/09/23	VB Kitchen Hood Revision
REVISED: 08/23/23	PF Lighting & Hardware Revisions per ID
REVISED: 08/25/23	VB Lighting Revisions

OWNER: 835 11th Ave. South
AREA: Bath 2
SCALE: 3/8" = 1' - 0"
DESIGNER: Max. Galy
DRAWN BY: Max. Galy

PAGE
8.0

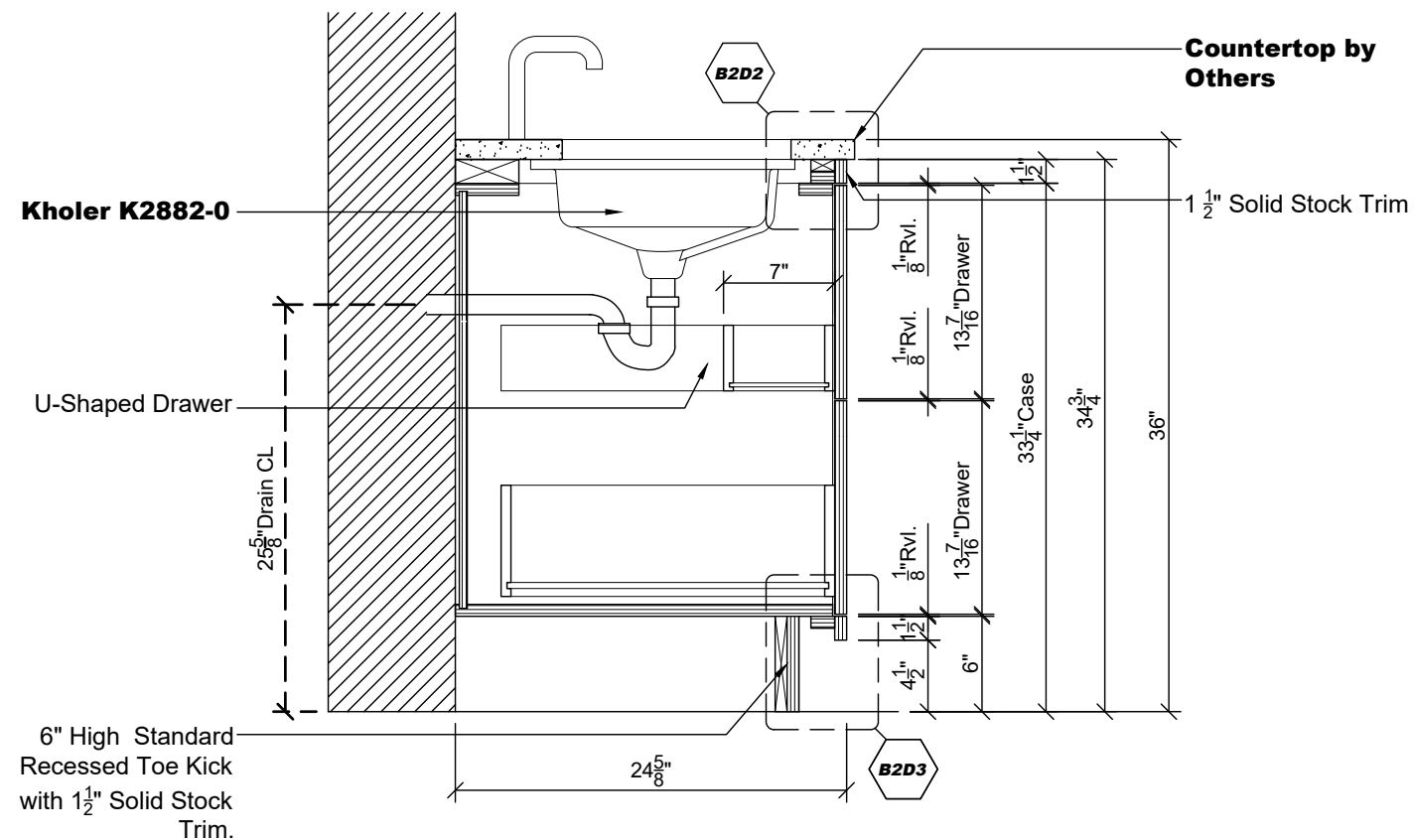

B2D1 Section Through Vanity
Scale: 3" = 1' - 0"

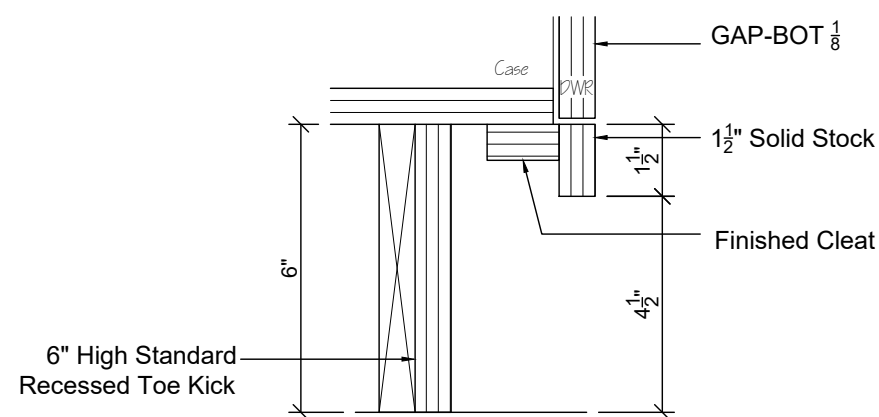

B2D3 Toe Kick Detail
Scale: 3" = 1' - 0"

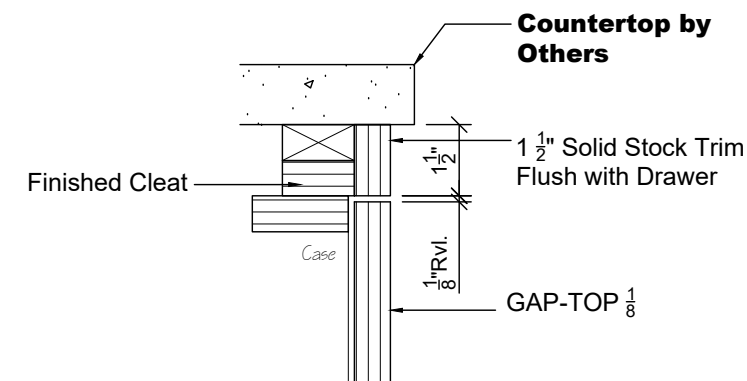

B2D2 Solid Stock Detail
Scale: 3" = 1' - 0"

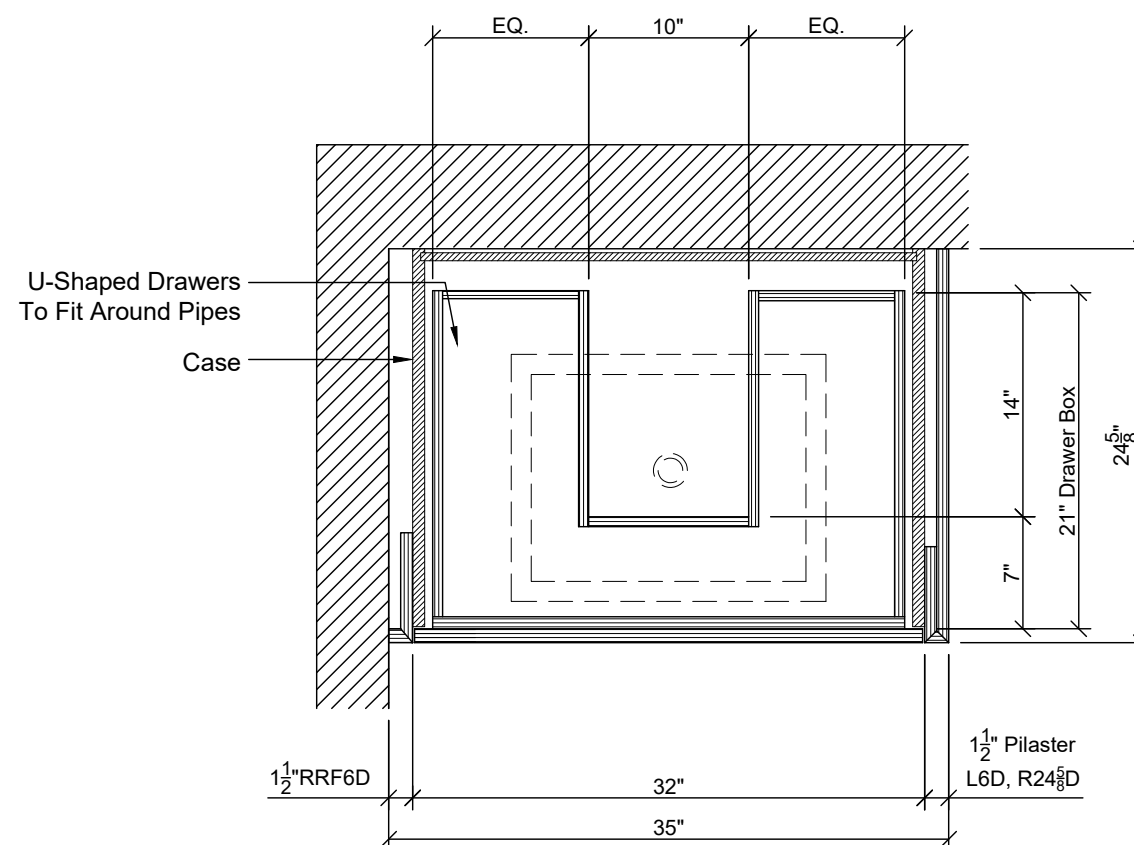

B2D4 U-Shaped Drawer Detail
Scale: 3" = 1' - 0"

All dimensions and size designations given are subject to verification on job site and adjustment to fit job conditions.
All electrical & plumbing locations are the responsibility of the Homeowner/General Contractor, not Allikristé Fine Cabinetry.

All drawings and details should be reviewed carefully. Any questions should be discussed with your designer prior to signing off, as these drawings are an important part of your contractual agreement with Allikristé. Any changes made after these drawings are signed off and approved will likely result in additional charges.

© 2022 ALLIKRISTÉ This conceptual design is provided solely for use by the named Clients below or their agents, for the project or projects listed. Conceptual Designs are not provided for Architectural or Engineering use. This Design remains the property of ALLIKRISTÉ and can not be used without the written permission of ALLIKRISTÉ LLC.

APPROVED BY: ND DATE: 2023.09.25 2023.09.25

TAMPA BAY 11801 28th St. N. Suite 6 St. Petersburg, FL 33716 Tel# 727-822-9213 Fax# 727-578-4527	NAPLES 111 10th St. S. Suite 300 Naples, FL 34102 Tel# 239-403-0600 Fax# 239-403-0732	CORPORATE OFFICE 11801 28th St. N. Suite 6 St. Petersburg, FL 33716 Tel# 727-578-4522 Fax# 727-578-4527
---	--	--

ALLIKRISTÉ
Fine Cabinetry & Design

CREATED: 06/16/22	MG Original
REVISED: 07/19/23	VB ID Revisions
REVISED: 07/21/23	VB Revised for Kitchen Option Selection
REVISED: 07/28/23	PF Update Hardware Selections
REVISED: 08/09/23	VB Kitchen Hood Revision
REVISED: 08/23/23	PF Lighting & Hardware Revisions per ID
REVISED: 08/25/23	VB Lighting Revisions

OWNER: 835 11th Ave. South
AREA: Bath 2
SCALE: See Detail
DESIGNER: Max. Galy
DRAWN BY: Max. Galy

PAGE
8.1

*****DEPTH OF CABINETS ARE SHOWN TO THE FACE OF THE DOORS/DRAWERS*****
****DOORS/DRAWERS ARE 3/4" THICK WITH 1/8" BUMPER****
ALL SHALLOW DRAWERS ARE STYLED AS DRAWERS, AND DEEP DRAWERS ARE STYLED AS DOORS (U.N.O.)

VERIFY PLUMBING

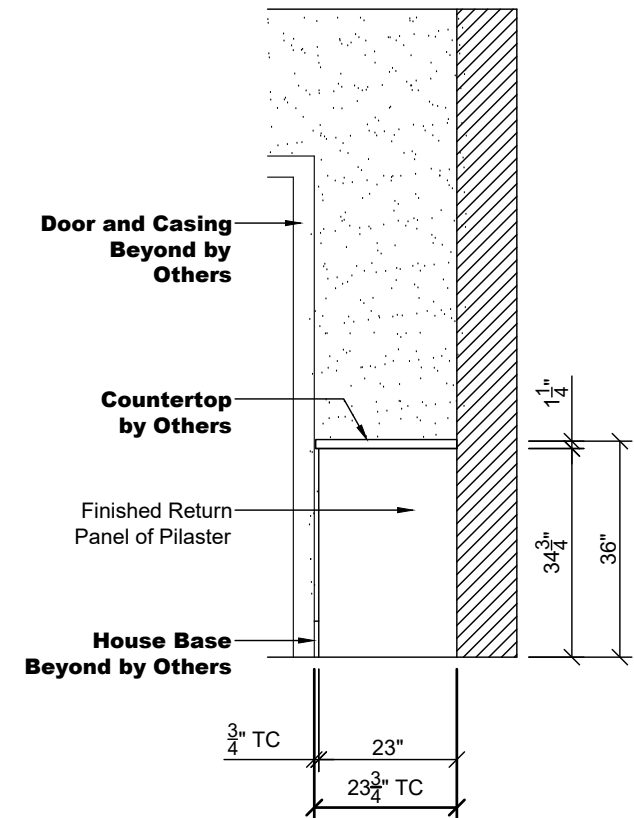
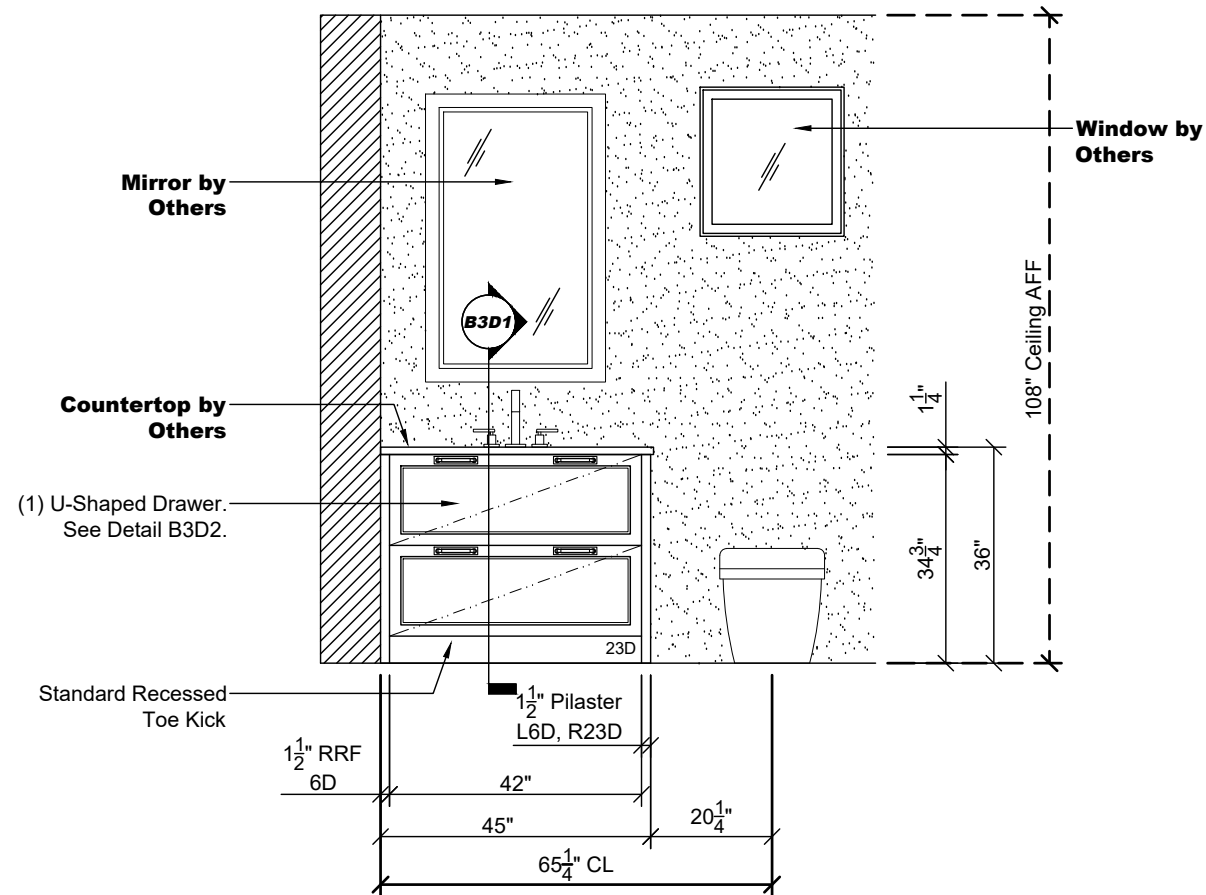
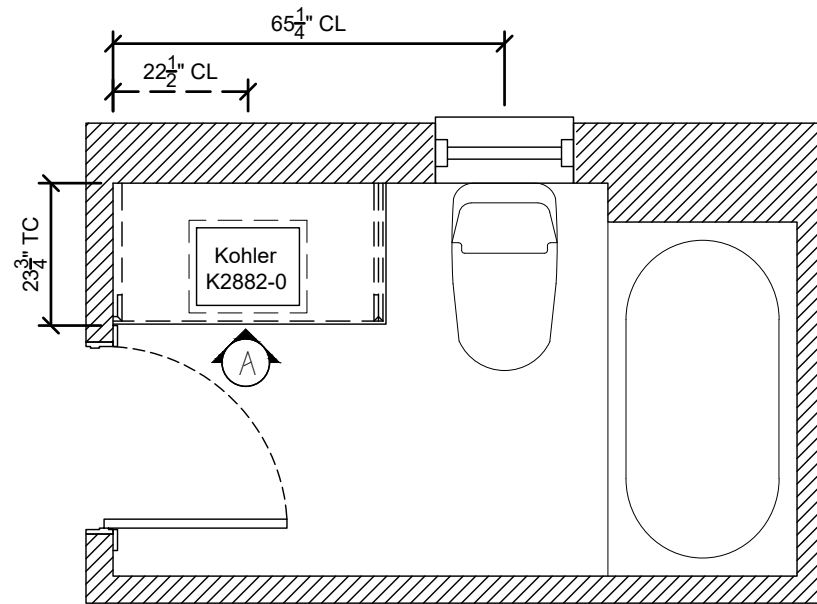

(A) BATH 3 ELEVATION

SIDE ELEVATION

REVISED PER LAYOUT

All dimensions and size designations given are subject to verification on job site and adjustment to fit job conditions.
 All electrical & plumbing locations are the responsibility of the Homeowner/General Contractor, not Allikristé Fine Cabinetry.

All drawings and details should be reviewed carefully. Any questions should be discussed with your designer prior to signing off, as these drawings are an important part of your contractual agreement with Allikristé. Any changes made after these drawings are signed off and approved will likely result in additional charges.

© 2022 ALLIKRISTÉ This conceptual design is provided solely for use by the named Clients below or their agents, for the project or projects listed. Conceptual Designs are not provided for Architectural or Engineering use. This Design remains the property of ALLIKRISTÉ and can not be used without the written permission of ALLIKRISTÉ LLC.

APPROVED BY: ND **DATE:** 2023.09.25

TAMPA BAY 11801 28th St. N. Suite 6 St. Petersburg, FL 33716 Tel# 727-822-9213 Fax# 727-578-4527	NAPLES 111 10th St. S. Suite 300 Naples, FL 34102 Tel# 239-403-0600 Fax# 239-403-0732	CORPORATE OFFICE 11801 28th St. N. Suite 6 St. Petersburg, FL 33716 Tel# 727-578-4522 Fax# 727-578-4527
---	--	--

ALLIKRISTÉ
Fine Cabinetry & Design

CREATED: 06/16/22	MG Original
REVISED: 07/19/23	VB ID Revisions
REVISED: 07/21/23	VB Revised for Kitchen Option Selection
REVISED: 07/28/23	PF Update Hardware Selections
REVISED: 08/09/23	VB Kitchen Hood Revision
REVISED: 08/23/23	PF Lighting & Hardware Revisions per ID
REVISED: 08/25/23	VB Lighting Revisions

OWNER: 835 11th Ave. South
AREA: Bath 3
SCALE: 3/8" = 1' - 0"
DESIGNER: Max. Galy
DRAWN BY: Max. Galy

PAGE
9.0

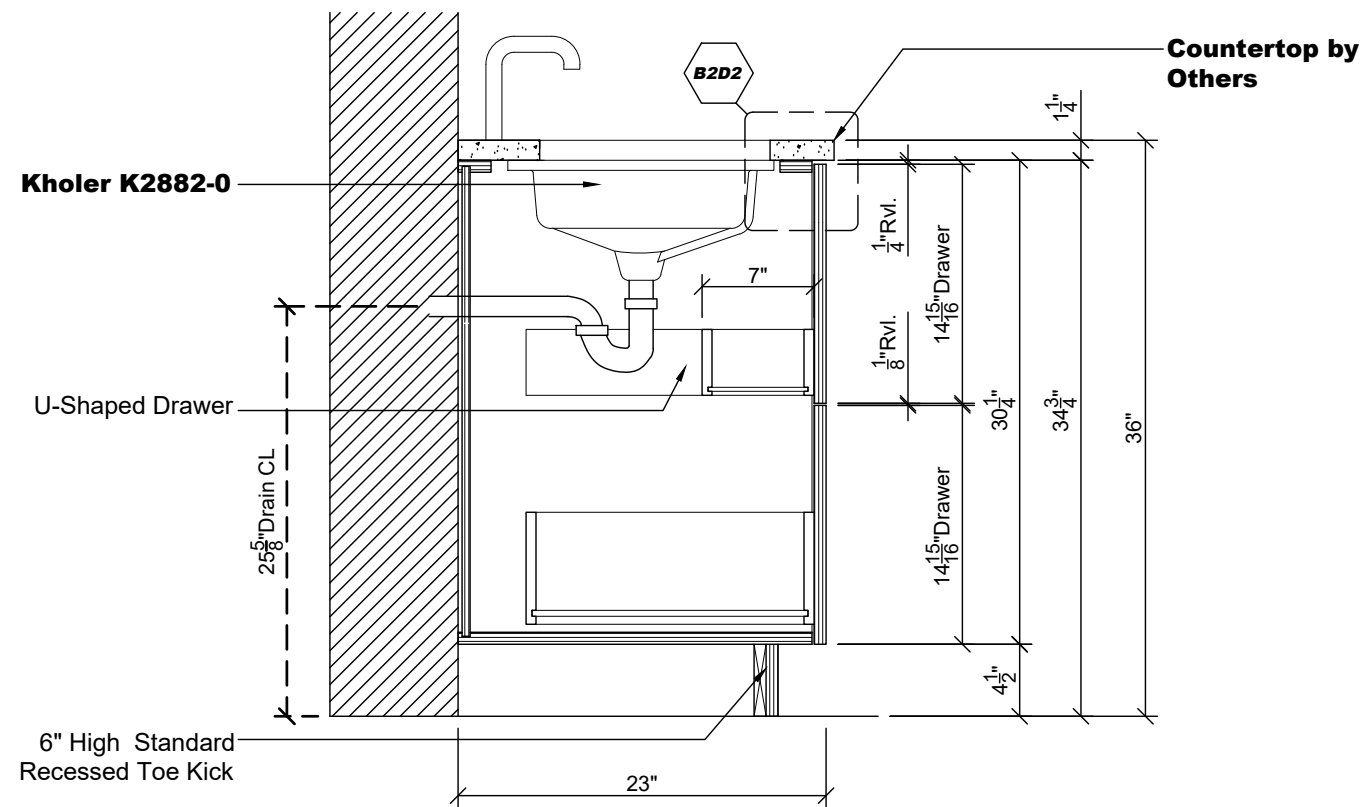

B3D1 U-Shaped Drawer Detail
 Scale: 1" = 1' - 0"

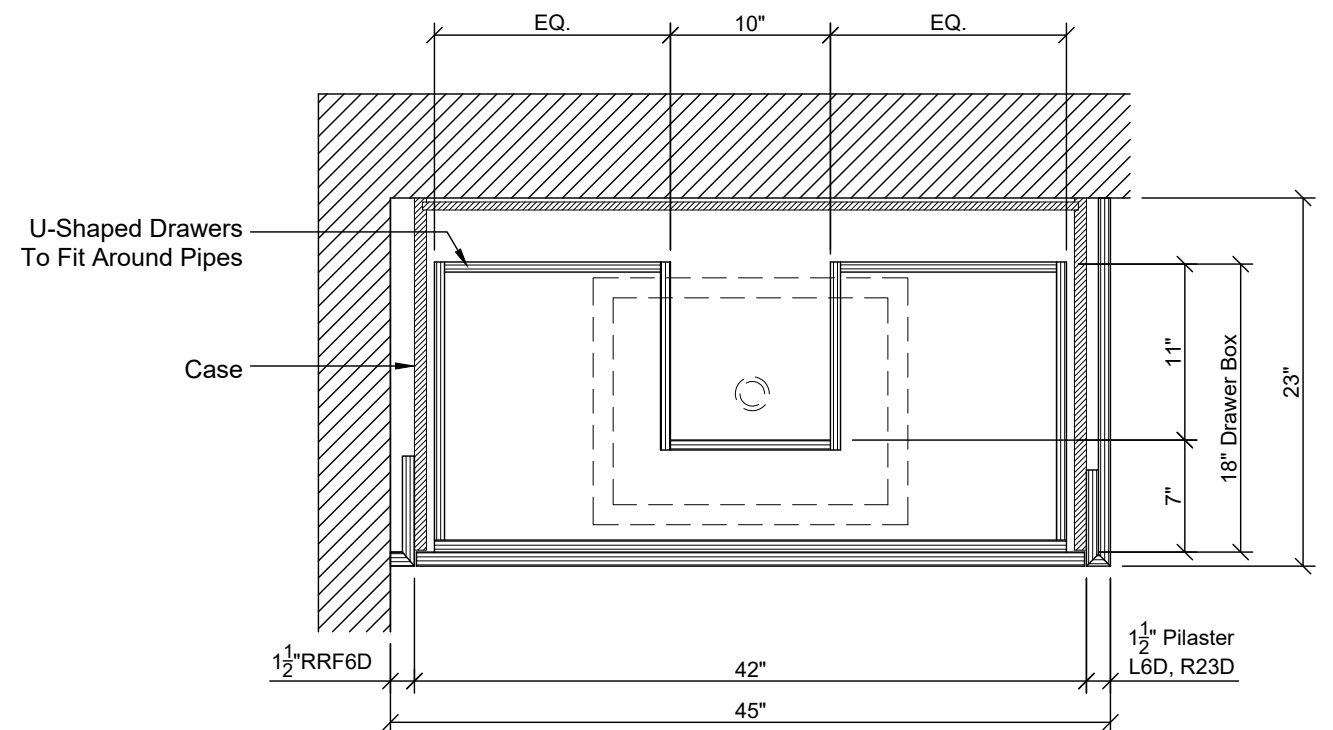

B3D2 U-Shaped Drawer Detail
 Scale: 1" = 1' - 0"

All dimensions and size designations given are subject to verification on job site and adjustment to fit job conditions.
 All electrical & plumbing locations are the responsibility of the Homeowner/General Contractor, not Allikristé Fine Cabinetry.

All drawings and details should be reviewed carefully. Any questions should be discussed with your designer prior to signing off, as these drawings are an important part of your contractual agreement with Allikristé. Any changes made after these drawings are signed off and approved will likely result in additional charges.

© 2022 ALLIKRISTÉ This conceptual design is provided solely for use by the named Clients below or their agents, for the project or projects listed. Conceptual Designs are not provided for Architectural or Engineering use. This Design remains the property of ALLIKRISTÉ and can not be used without the written permission of ALLIKRISTÉ LLC.

APPROVED BY: *ND* DATE: 2023.09.25

TAMPA BAY
 11801 28th St. N. Suite 6
 St. Petersburg, FL 33716
 Tel# 727-822-9213
 Fax# 727-578-4527

NAPLES
 111 10th St. S. Suite 300
 Naples, FL 34102
 Tel# 239-403-0600
 Fax# 239-403-0732

CORPORATE OFFICE
 11801 28th St. N. Suite 6
 St. Petersburg, FL 33716
 Tel# 727-578-4522
 Fax# 727-578-4527

ALLIKRISTÉ
Fine Cabinetry & Design

CREATED: 06/16/22	MG Original
REVISED: 07/19/23	VB ID Revisions
REVISED: 07/21/23	VB Revised for Kitchen Option Selection
REVISED: 07/28/23	PF Update Hardware Selections
REVISED: 08/09/23	VB Kitchen Hood Revision
REVISED: 08/23/23	PF Lighting & Hardware Revisions per ID
REVISED: 08/25/23	VB Lighting Revisions

OWNER: 835 11th Ave. South
 AREA: Bath 3
 SCALE: See Detail
 DESIGNER: Max. Galy
 DRAWN BY: Max. Galy

PAGE
9.1

DEPTH OF CABINETS ARE SHOWN TO THE FACE OF THE DOORS/DRAWERS

DOORS/DRAWERS ARE 7/8" THICK WITH 1/8" BUMPER

ALL SHALLOW DRAWERS ARE STYLED AS DRAWERS, AND DEEP DRAWERS ARE STYLED AS DOORS (U.N.O.)

VERIFY PLUMBING

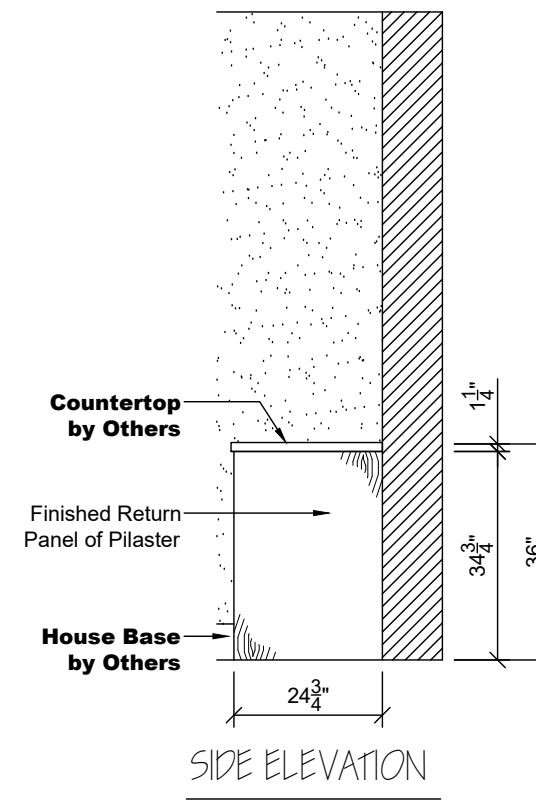
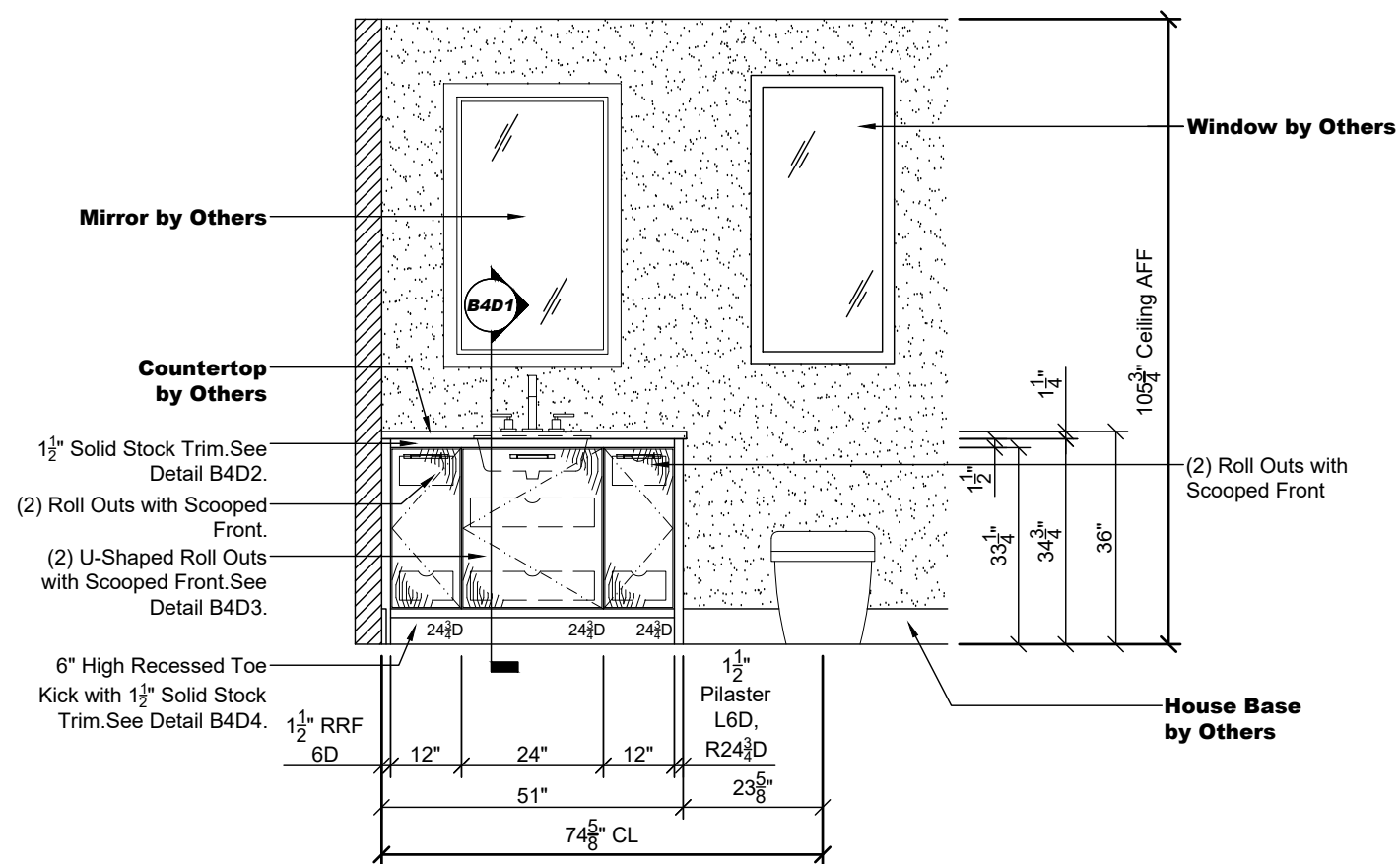
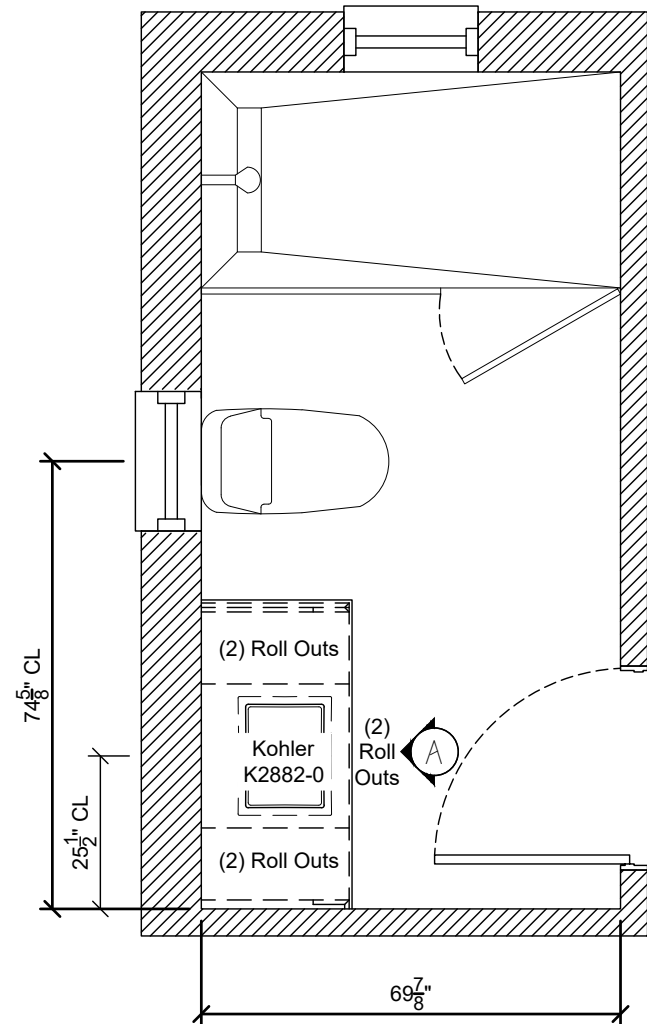

(A) BATH 4 ELEVATION

REVISED PER LAYOUT

All dimensions and size designations given are subject to verification on job site and adjustment to fit job conditions.

All electrical & plumbing locations are the responsibility of the Homeowner/General Contractor, not Allikristé Fine Cabinetry.

© 2022 ALLIKRISTÉ This conceptual design is provided solely for use by the named Clients below or their agents, for the project or projects listed. Conceptual Designs are not provided for Architectural or Engineering use. This Design remains the property of ALLIKRISTÉ and can not be used without the written permission of ALLIKRISTÉ LLC.

All drawings and details should be reviewed carefully. Any questions should be discussed with your designer prior to signing off, as these drawings are an important part of your contractual agreement with Allikristé. Any changes made after these drawings are signed off and approved will likely result in additional charges.

APPROVED BY: *ND* DATE: 2023.09.25

TAMPA BAY
11801 28th St. N. Suite 6
St. Petersburg, FL 33716
Tel# 727-822-9213
Fax# 727-578-4527

NAPLES
111 10th St. S. Suite 300
Naples, FL 34102
Tel# 239-403-0600
Fax# 239-403-0732

CORPORATE OFFICE
11801 28th St. N. Suite 6
St. Petersburg, FL 33716
Tel# 727-578-4522
Fax# 727-578-4527

ALLIKRISTÉ
Fine Cabinetry & Design

CREATED: 06/16/22	MG Original
REVISED: 07/19/23	VB ID Revisions
REVISED: 07/21/23	VB Revised for Kitchen Option Selection
REVISED: 07/28/23	PF Update Hardware Selections
REVISED: 08/09/23	VB Kitchen Hood Revision
REVISED: 08/23/23	PF Lighting & Hardware Revisions per ID
REVISED: 08/25/23	VB Lighting Revisions

OWNER: 835 11th Ave. South
AREA: Bath 4
SCALE: 3/8" = 1' - 0"
DESIGNER: Max. Galy
DRAWN BY: Max. Galy

PAGE
10.0

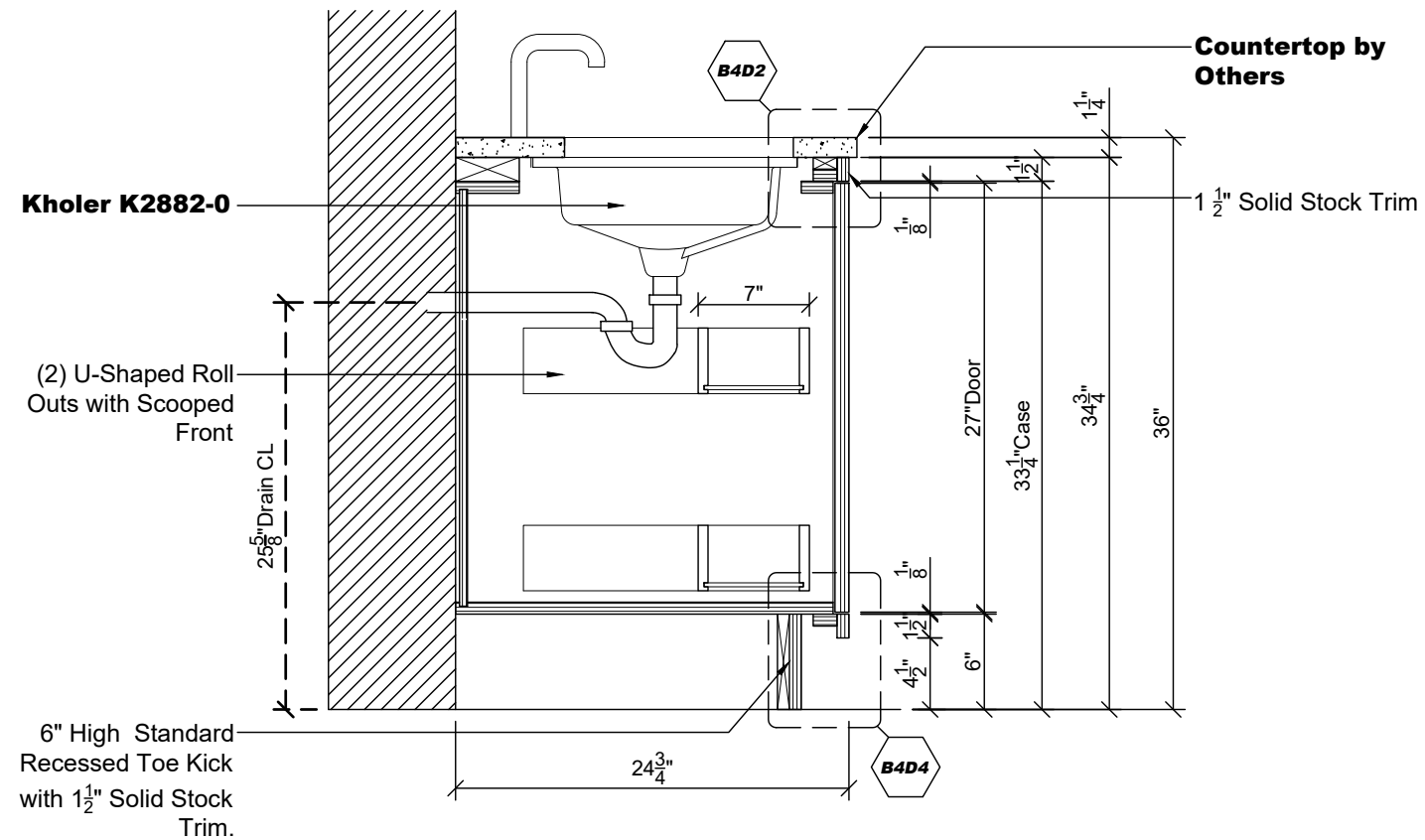

B4D1 Section Through Vanity
 Scale: 1" = 1' - 0"

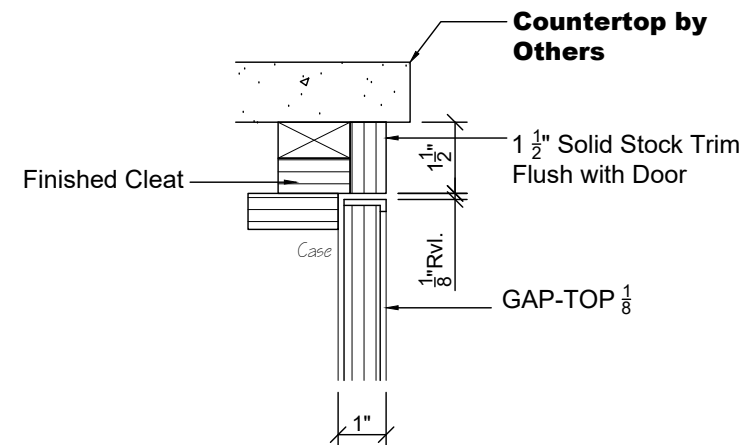

B4D2 Solid Stock Detail
 Scale: 3" = 1' - 0"

All dimensions and size designations given are subject to verification on job site and adjustment to fit job conditions.
 All electrical & plumbing locations are the responsibility of the Homeowner/General Contractor, not Allikristé Fine Cabinetry.

All drawings and details should be reviewed carefully. Any questions should be discussed with your designer prior to signing off, as these drawings are an important part of your contractual agreement with Allikristé. Any changes made after these drawings are signed off and approved will likely result in additional charges.

© 2022 ALLIKRISTÉ This conceptual design is provided solely for use by the named Clients below or their agents, for the project or projects listed. Conceptual Designs are not provided for Architectural or Engineering use. This Design remains the property of ALLIKRISTÉ and can not be used without the written permission of ALLIKRISTÉ LLC.

APPROVED BY: ND DATE: 2023.09.25

TAMPA BAY 11801 28th St. N. Suite 6 St. Petersburg, FL 33716 Tel# 727-822-9213 Fax# 727-578-4527	NAPLES 111 10th St. S. Suite 300 Naples, FL 34102 Tel# 239-403-0600 Fax# 239-403-0732	CORPORATE OFFICE 11801 28th St. N. Suite 6 St. Petersburg, FL 33716 Tel# 727-578-4522 Fax# 727-578-4527
---	--	--

ALLIKRISTÉ
Fine Cabinetry & Design

CREATED: 06/16/22	MG Original
REVISED: 07/19/23	VB ID Revisions
REVISED: 07/21/23	VB Revised for Kitchen Option Selection
REVISED: 07/28/23	PF Update Hardware Selections
REVISED: 08/09/23	VB Kitchen Hood Revision
REVISED: 08/23/23	PF Lighting & Hardware Revisions per ID
REVISED: 08/25/23	VB Lighting Revisions

OWNER: 835 11th Ave. South
 AREA: Bath 4
 SCALE: See Detail
 DESIGNER: Max. Galy
 DRAWN BY: Max. Galy

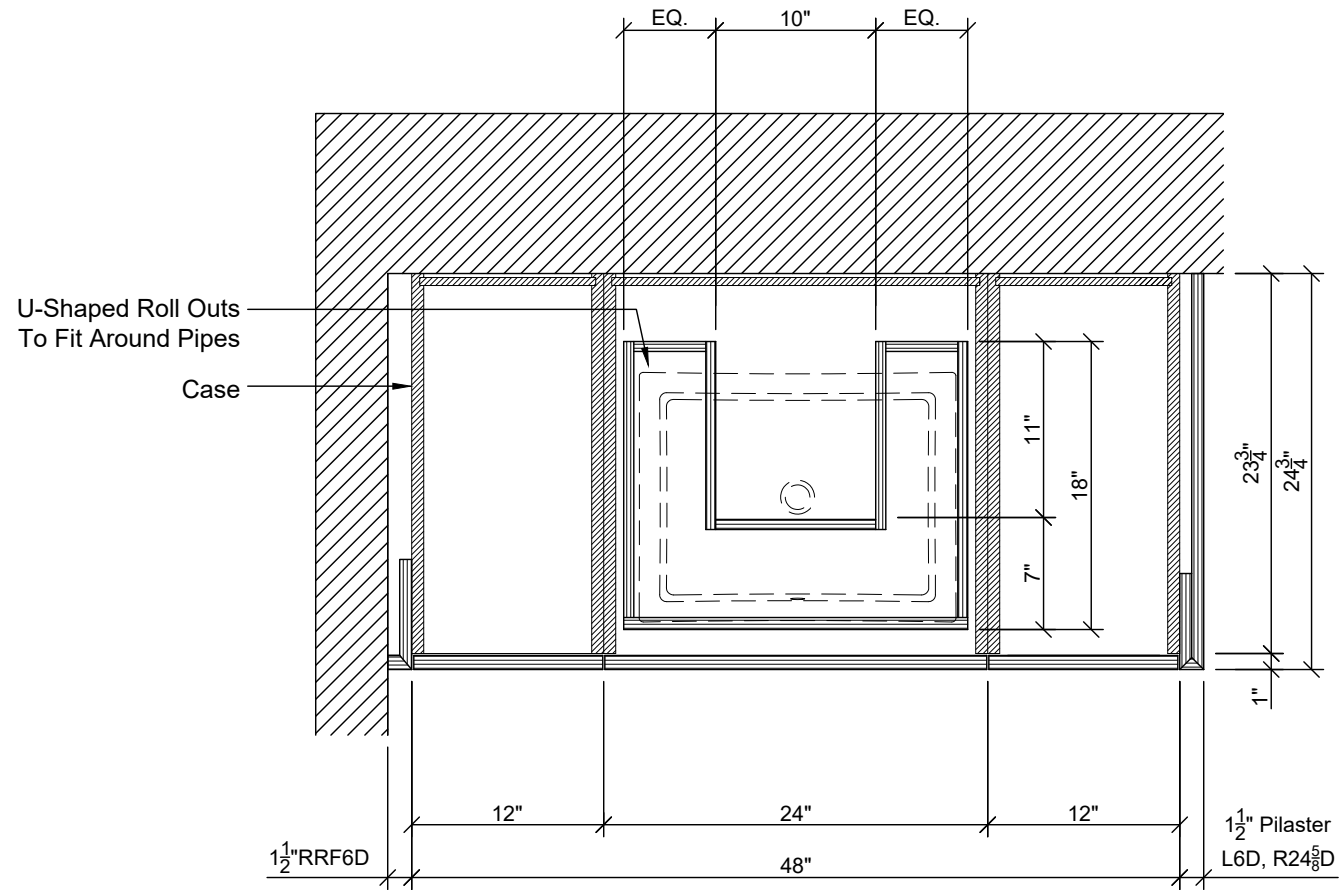

B4D3 U-Shaped Drawer Detail
Scale: 1" = 1' - 0"

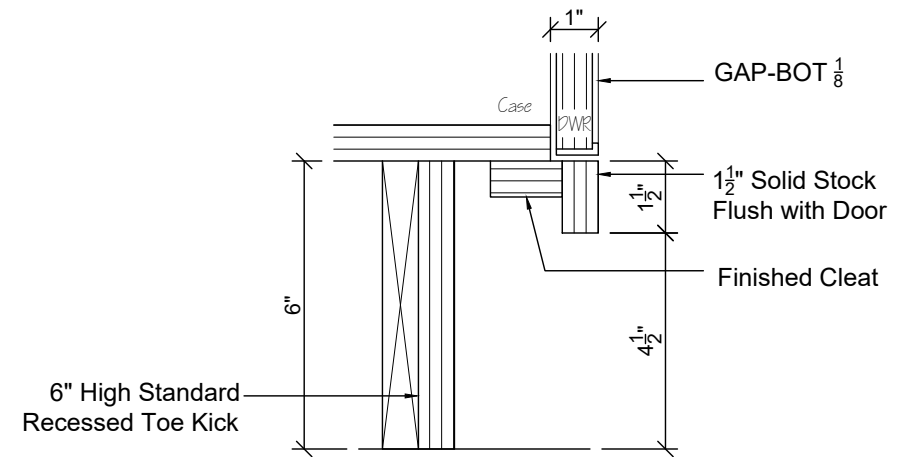

B4D4 Kick Toe Detail
Scale: 3" = 1' - 0"

All dimensions and size designations given are subject to verification on job site and adjustment to fit job conditions.
All electrical & plumbing locations are the responsibility of the Homeowner/General Contractor, not Allikristé Fine Cabinetry.

All drawings and details should be reviewed carefully. Any questions should be discussed with your designer prior to signing off, as these drawings are an important part of your contractual agreement with Allikristé. Any changes made after these drawings are signed off and approved will likely result in additional charges.

© 2022 ALLIKRISTÉ This conceptual design is provided solely for use by the named Clients below or their agents, for the project or projects listed. Conceptual Designs are not provided for Architectural or Engineering use. This Design remains the property of ALLIKRISTÉ and can not be used without the written permission of ALLIKRISTÉ LLC.

APPROVED BY: *ND* DATE: 2023.09.25

TAMPA BAY
11801 28th St. N. Suite 6
St. Petersburg, FL 33716
Tel# 727-822-9213
Fax# 727-578-4527

NAPLES
111 10th St. S. Suite 300
Naples, FL 34102
Tel# 239-403-0600
Fax# 239-403-0732

CORPORATE OFFICE
11801 28th St. N. Suite 6
St. Petersburg, FL 33716
Tel# 727-578-4522
Fax# 727-578-4527

ALLIKRISTÉ
Fine Cabinetry & Design

CREATED: 06/16/22	MG Original
REVISED: 07/19/23	VB ID Revisions
REVISED: 07/21/23	VB Revised for Kitchen Option Selection
REVISED: 07/28/23	PF Update Hardware Selections
REVISED: 08/09/23	VB Kitchen Hood Revision
REVISED: 08/23/23	PF Lighting & Hardware Revisions per ID
REVISED: 08/25/23	VB Lighting Revisions

OWNER: 835 11th Ave. South
AREA: Bath 4
SCALE: See Detail
DESIGNER: Max. Galy
DRAWN BY: Max. Galy

PAGE
10.2